

FIRST FLOOR PLAN
 AREA = 1,088.6 SQ. FT.

PROPOSED FOR INTERIOR LAY OUT OF
 CANARA BANK, BANHORA BRANCH

SHEET NO - ARC/01

2024.07.22

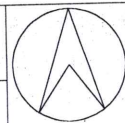

Design Oriented Techniques
 303 Urmila apartment,
 Tharpakna, Ranchi-834001
 email:dotconsultants@gmail.com
 Web:www.dotconsultants.in
 Tel:9934114276,9471560077



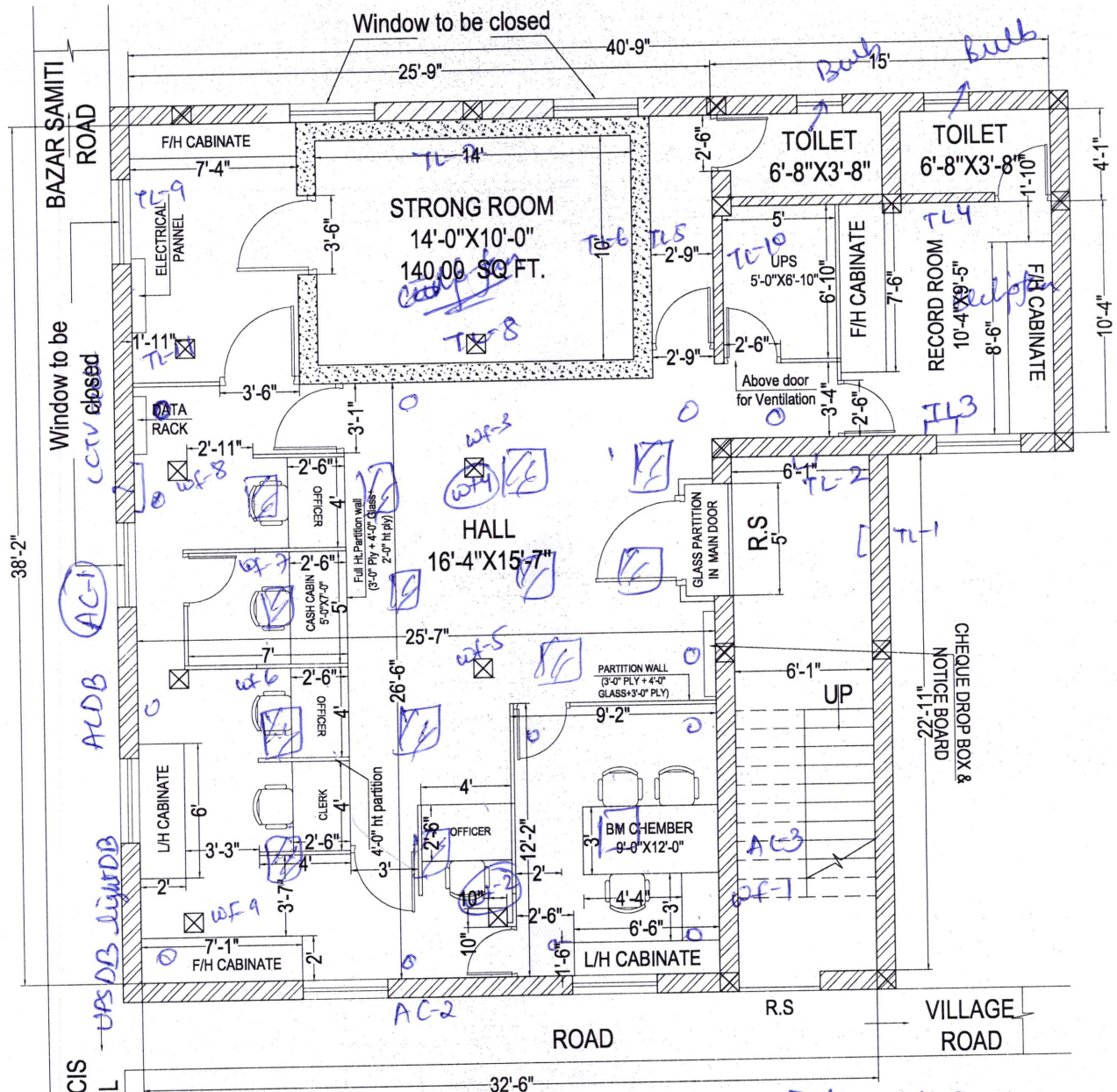

FIRST FLOOR PLAN
 AREA = 1,088.6 SQ. FT.

Computer points BM-2
 Cash-2
 Counter - 1+1+1+1
 bank papers at
 counter for extra is available
 CCTV-1
 Data-1
 BM well-1
 Independent - AC-3 no
 BM-1
 Cash-1

PROPOSED FOR INTERIOR LAY OUT OF
 CANARA BANK, BANHORA BRANCH

SHEET NO - ARC/01

2024.07.22



Design Oriented Techniques
 303 Usha apartment,
 Tharpakna, Banchoi-654001
 www.dotsonline.in@gmail.com
 Web: www.dotsonline.in
 Tel: 9934114276, 9471550077

