

OPTION-02

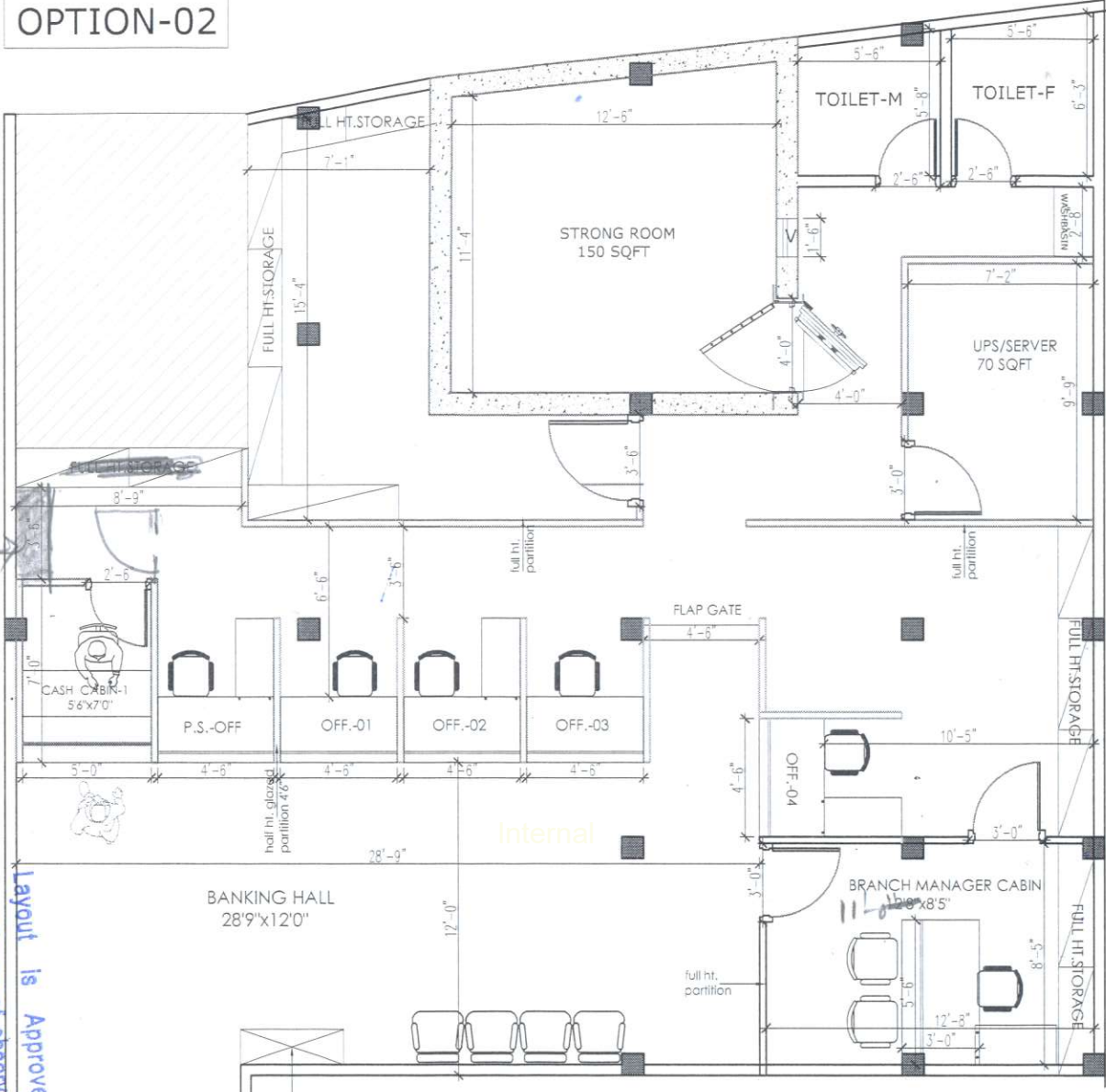

Stitching Table

Date: 10 Feb 2024  
 Ref. No: 47/2023-24  
 compliance of observations made vide  
 Layout is Approved Subject to

Internal

LEGEND	
	GLAZED PARTITION FOR MANAGER CABIN
	SEMI GLAZED DOUBLE SIDED LAMINATE PARTITION
	HALF HEIGHT TABLE PARTITION WITH GLAZING & DOUBLE SIDED LAMINATE
	CASH COUNTER PARTITION WITH GLAZING & DOUBLE SIDED LAMINATE
	FULL HEIGHT PARTITION WITH CEMENT BOARD INSIDE & PLY WITH LAMINATE OUTSIDE
	FULL HEIGHT PARTITION WITH BOTH SIDE CEMENT BOARD

FIRST FLOOR  
 CARPET AREA-1500 SQFT  
 BUILT-UP AREA-1782 SQFT

कृते केनरा बैंक / For CANARA BANK  
 मंडल प्रबंधक / Divisional Manager  
 विभाग, प्र.का., बंगलूरु - 560 004  
 G.A. Wing, H.O., BENGALURU - 560 004



Notes : ALL DIMENSIONS ARE TO BE CHECKED AND CO-RELATED WITH THE RELEVANT ARCHITECTURAL & STRUCTURAL DRAWINGS AND ANY AMBIGUITY SHALL BE IMMEDIATELY BROUGHT TO THE NOTICE OF THE ARCHITECTS BEFORE COMMENCEMENT OF THE WORK. THIS DRAWING IS THE PROPERTY OF ATTIK ARCHITECTS AND IS NOT TO BE COPIED OR USED WITHOUT THEIR PERMISSION.	Architects : <b>ATTIK ARCHITECTS</b> a r c h i t e c t SITHLA ASTHAN ROAD, NEAR TILKAMANJHI THANA, BHAGALPUR, PH. NO. 7303821328 9430548484, 9899677289	Drawing Title:- CANARA BANK DUDHANI BRANCH	REVISIONS: Date: / / By: / / Reason: / /	Date:- 01-04-2024 Checked by: AR.VIKASH KR. Scale:- NTS Desit by: DRG. NO.-01	NORTH : R 1
	Consultants :	Client : CANARA BANK	Job Title :	ATTIK ARCHITECTS The drawings are property of Attik Architects. No part of this may be reproduced or transmitted in any form without the prior written consent of Attik Architects. Any person doing so shall be liable to criminal prosecution and civil suits for damages.	