

Electrical Main panel

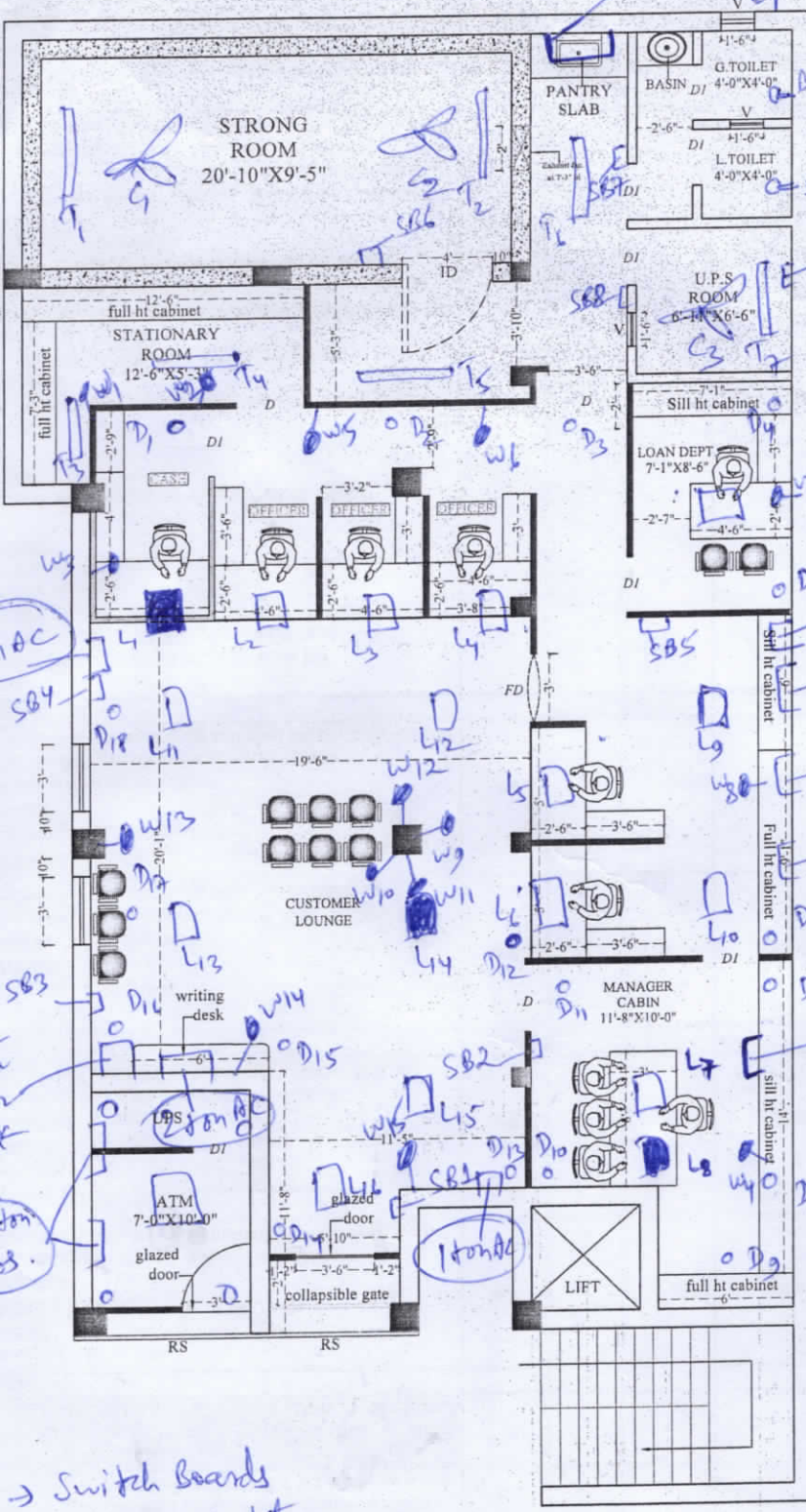

NOTES

- All dimensions to be read not to be scaled
- This drawing supersedes all other previous drawings.
- Dimensions are in inches except otherwise.
- This drawing should be read in conjunction with relevant structural drawing and any discrepancy noticed should be got clarified before execution.
- The drawing is the property of the architect.
- Any copying or reproduction of this drawing should only be done after a written permission of the architect.
- Any defaulter is liable to be sued for the violation of the copyright act.

AREA CALCULATION:-

UPS Input DB

LEGEND:-

- FULL HT. PARTITION
- HALF HT. PARTITION
- CASH CAGE PARTITION

2 ton AC

lighting DB

AC DB

UPS output DB

AC 1 ton

| | |
|--|----------------|
| PROJECT | |
| PROPOSED INTERIOR LAYOUT OF CHANDWA BRANCH | |
| CLIENT | |
| CANARA BANK | |
| DRAWN BY | NORTH |
| CHECKED BY | Niraj Kumar |
| SCALE | Ar Sunny Kumar |
| NOT TO SCALE | |
| DATE | REVISION |
| 29-02-24 | |
| SHEET TITLE | |
| (ID-1) | |
| DRAWING TITLE | |
| STAMP | |

GROUND FLOOR PLAN

SB1 to SB8 → Switch Boards
 L1 to L15 → 2'x2' LED lights
 D1 to D15 → LED Downlighters
 ■ → UPS lights
 LED tubelight
 T1 to T2 → Ceiling fan

G1 to G2 → wall Mounted Fan
 W1 to W15 → wall LED Bulb
 B1 to B2 → gw LED Bulb
 E1 → Exhaust Fan

ARCHITECT

VastuKriti
 Jamshedpur, Patna
 Mob: - 9905292793
 email: - vastukriti108@gmail.com
 email: - vastukriti326@gmail.com

architecture
interior
landscaping
planning