

ROAD

M
A
I
N
R
O
A
D

OTHER
BANK

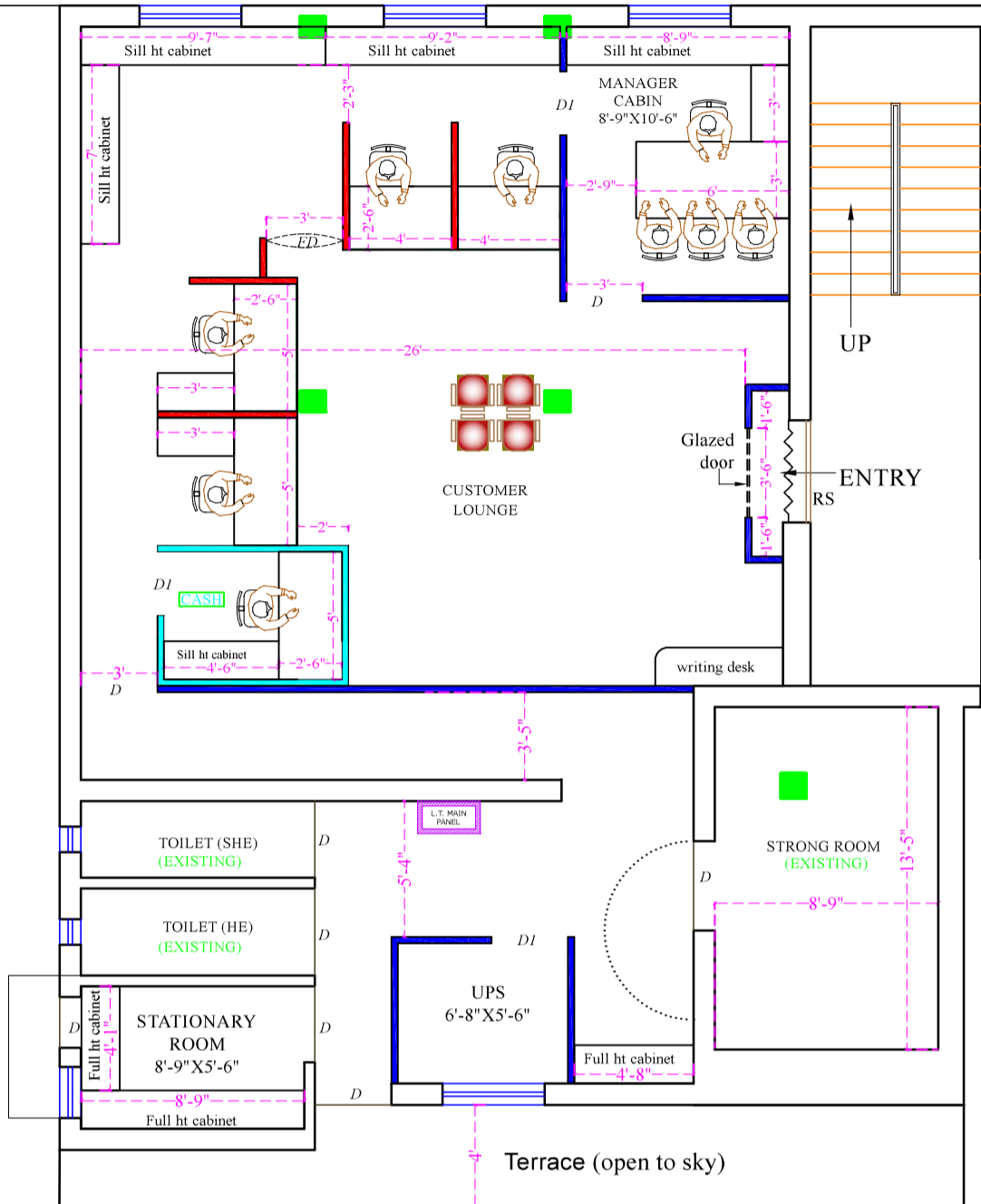

FIRST FLOOR PLAN

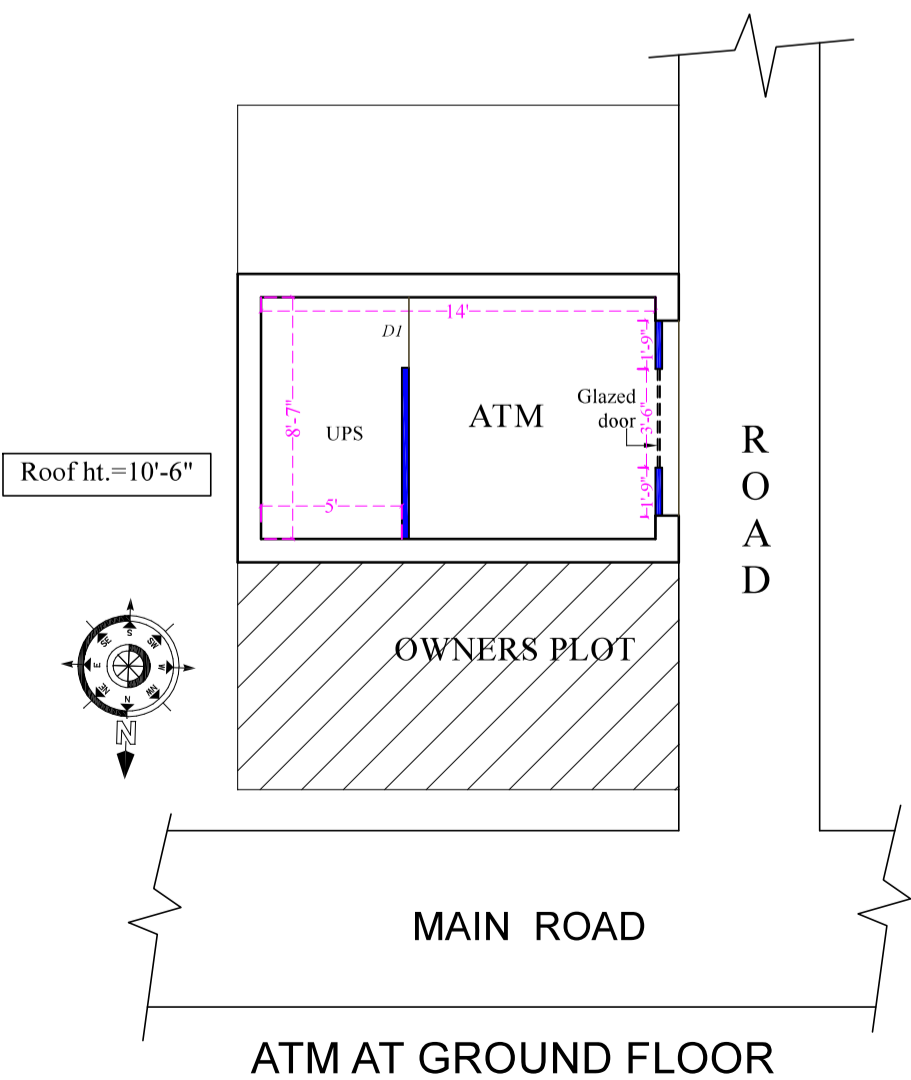

ATM AT GROUND FLOOR

NOTES

- All dimensions to be read not to be scaled.
- This drawing supercedes all other previous drawings.
- Dimensions are in inches except otherwise.
- This drawing should be read in conjunction with relevant structural drawing and any discrepancy noticed should be got clarified before execution.
- The drawing is the property of the architects.
- Any copying or reproduction of this drawing should only be done after a written permission of the architects.
- Any defaulter is liable to be sued for the violation of the copyright act.

LEGEND:-

- FULL HT. PARTITION
- HALF HT. PARTITION
- CASH CAGE PARTITION
- R.C.C WORK

Roof ht.=10'-7"
Beam ht.= 9'-9"
Lintel ht.= 6'-9"
Sill ht.= 2'-9"

PROJECT

PROPOSED INTERIOR LAYOUT OF
GHATSHILA BRANCH

CLIENT

CANARA BANK

DRAWN BY

Niraj Kumar

CHECKED BY

Ar. Sunny Kumar

NORTH



SCALE

NOT TO SCALE

DATE

09-01-25

REVISION

01/10-01-25

SHEET TITLE

(ID-1)

DRAWING TITLE

STAMP

ARCHITECT

VastuKriti

Jamshedpur, Patna

Mob: - 9905292793

email: - vastukriti108@gmail.com

email: - vastukriti326@gmail.com



architecture
interior
landscaping
planning