

NOTES

- All dimensions to be read not to be scaled.
- This drawing supercedes all other previous drawings.
- Dimensions are in inches except otherwise.
- This drawing should be read in conjunction with relevant structural drawing and any discrepancy noticed should be got clarified before execution.
- The drawing is the property of the architects.
- Any copying or reproduction of this drawing should only be done after a written permission of the architects.
- Any defaulter is liable to be sued for the violation of the copyright act.

AREA CALCULATION:-

LEGEND:-

- FULL HT. PARTITION
- HALF HT. PARTITION
- CASH CAGE PARTITION

PROJECT

PROPOSED INTERIOR LAYOUT OF
HUSSAINABAD BRANCH
AT JAPLA

CLIENT

CANARA BANK

DRAWN BY

Niraj Kumar

CHECKED BY

Ar. Sunny Kumar

NORTH

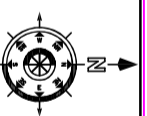

SCALE

NOT TO SCALE

DATE

11-06-24

REVISION

SHEET TITLE

(ID-1)

DRAWING TITLE

STAMP

ARCHITECT

VastuKriti

Jamshedpur, Patna
Mob: - 9905292793
email :- vastukriti108@gmail.com
email :- vastukriti326@gmail.com



OWNER'S HOUSE

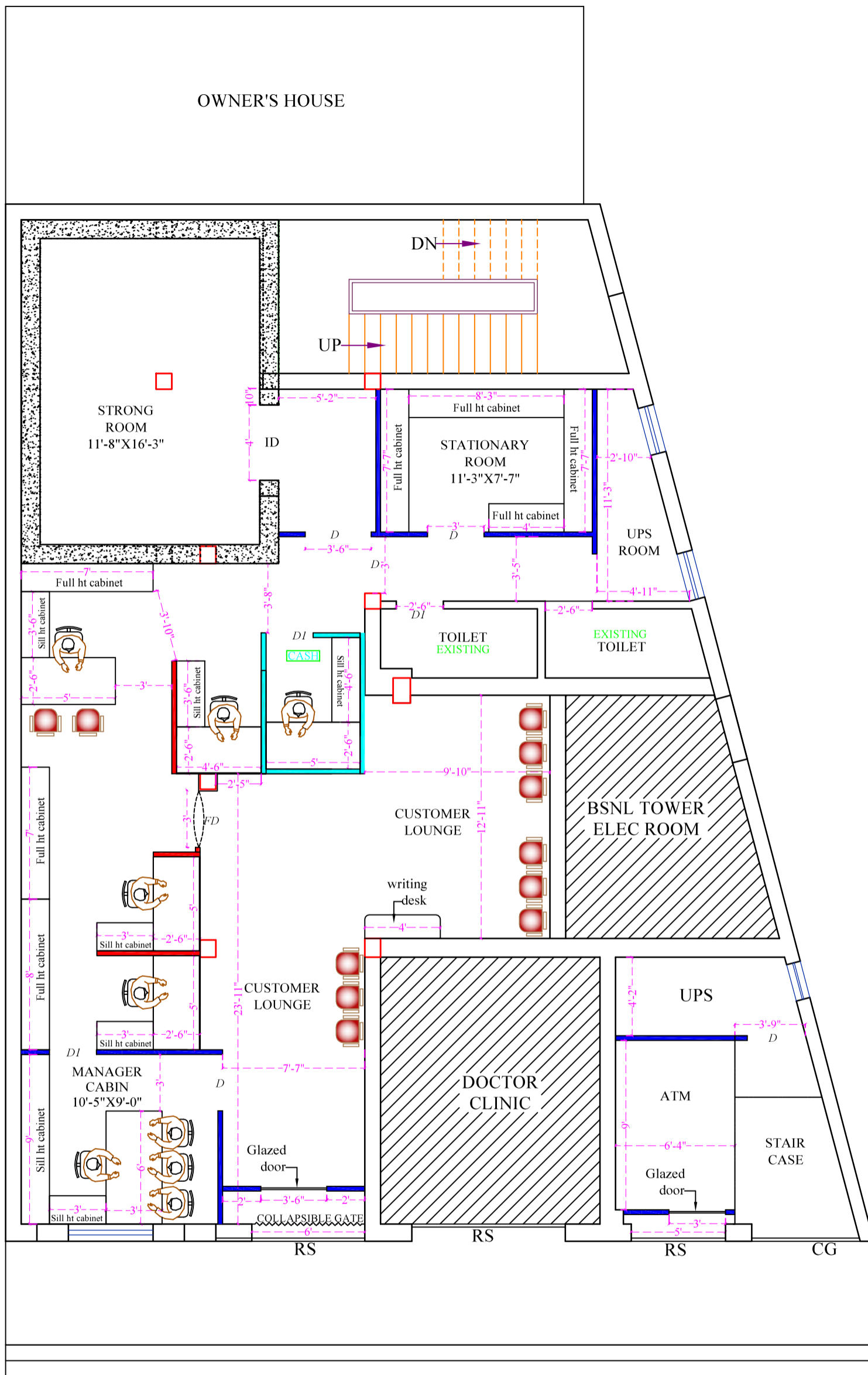

GROUND FLOOR PLAN

MAIN ROAD