

SBI to SBB → Switch Boards
 L to L6 → 2'x2' LED lights
 D1 to D7 → LED Downlighter
 ● → UPS lights
 T1 to T9 → LED tubelight
 C1 to C4 → Ceiling Fan
 W1 to W15 → wall mounted Fan
 B1 to B2 → gw. LED Bulb
 E1, E2 → Exhaust Fan

Electrical Main Panel

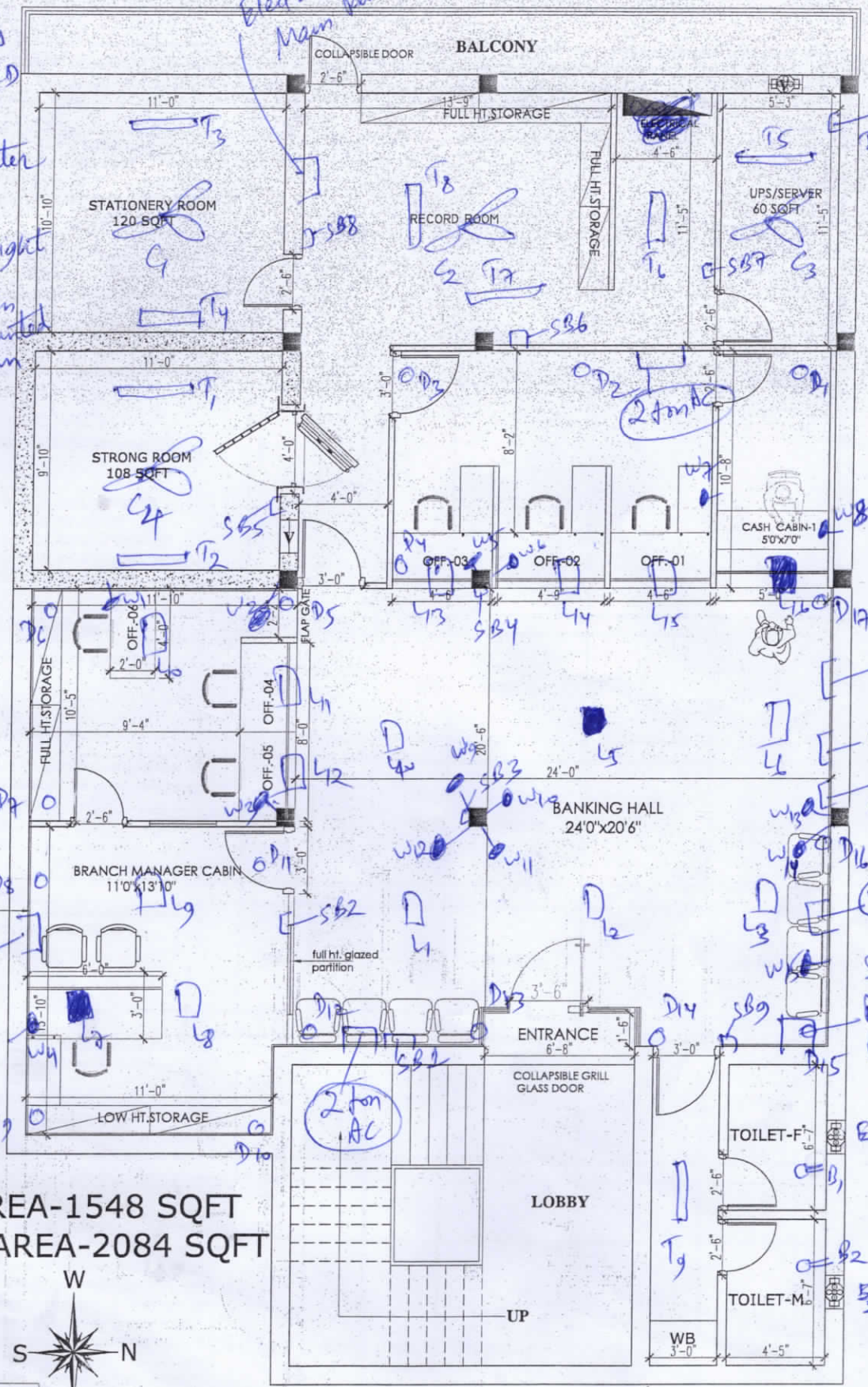

UPS Input

Light

AC

UPS output

2 ton

Server Data Rack

CARPET AREA-1548 SQFT
 BUILT-UP AREA-2084 SQFT



OPTION-01

| | | | | | | |
|---|--|---|--|----------------------|--|---------------|
| Notes : ALL DIMENSIONS ARE TO BE CHECKED AND CO-RELATED WITH THE RELEVANT ARCHITECTURAL & STRUCTURAL DRAWINGS AND ANY AMBIGUITY SHALL BE IMMEDIATELY BROUGHT TO THE NOTICE OF THE ARCHITECTS BEFORE COMMENCEMENT OF THE WORK. THIS DRAWING IS THE PROPERTY OF ATTIL ARCHITECTS AND IS NOT TO BE COPIED OR USED WITHOUT THEIR PERMISSION. | Architects : ATTIL ARCHITECTS architect SITHLA ASTHAN ROAD, NEAR TILKAMANJHI THANA, BHADALPUR, JH. NO. 7532138 9430546484, 9899577285 | Drawing Title:- CANARA BANK DUMKA | REVISIONS: No. Date Issue Stage | Date:- 16-05-2024 | Checked by: AR.VIKASH KR. | NORTH: R 1 |
| | Consultants : | Client : CANARA BANK Internal | Job Title : | Scale:- NTS | Dealt by: | |
| | | | DRG. NO:-01 | | ATTIL ARCHITECTS <small>This drawing shall be the property of the client and shall not be used for any other purpose without the prior written permission of the architect. Any reproduction or use without the prior written permission of the architect shall be at the user's own risk and shall be held liable for damages.</small> | |