

PROJECT:
**PROPOSED INTERIOR LAYOUT PLAN
 FOR CANARA BANK CIRCLE OFFICE
 & LDC TRAINING CENTER AT
 TIRUPATI**

SHEET TITLE:
PROPOSED VRF AC LAYOUT PLAN

1.This Drawing is the property of Burman Et.Al. No portion of this drawing should be copied or used elsewhere without the permission of the Architect.
 2. Only written dimension to be followed and should not be scaled.

OPTION-1

Date:- 09-07-2024

Dealt :- Pavan Konga

Checked :- Akash

Sheet No :- 01

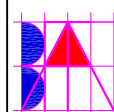
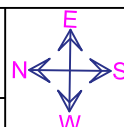

BURMAN ET.AL
 Architecture .Interior .Engineering.QAQC

1-79/1 Kothapet, Near Balapur, Balapur Mandal, RR District
 Hyderabad,Telangana-500005 .(M):8125196178,8328251857
 9811210589,8800147589
 mail: burmanetalhyd@gmail.com,burmanetal2008@gmail.com.

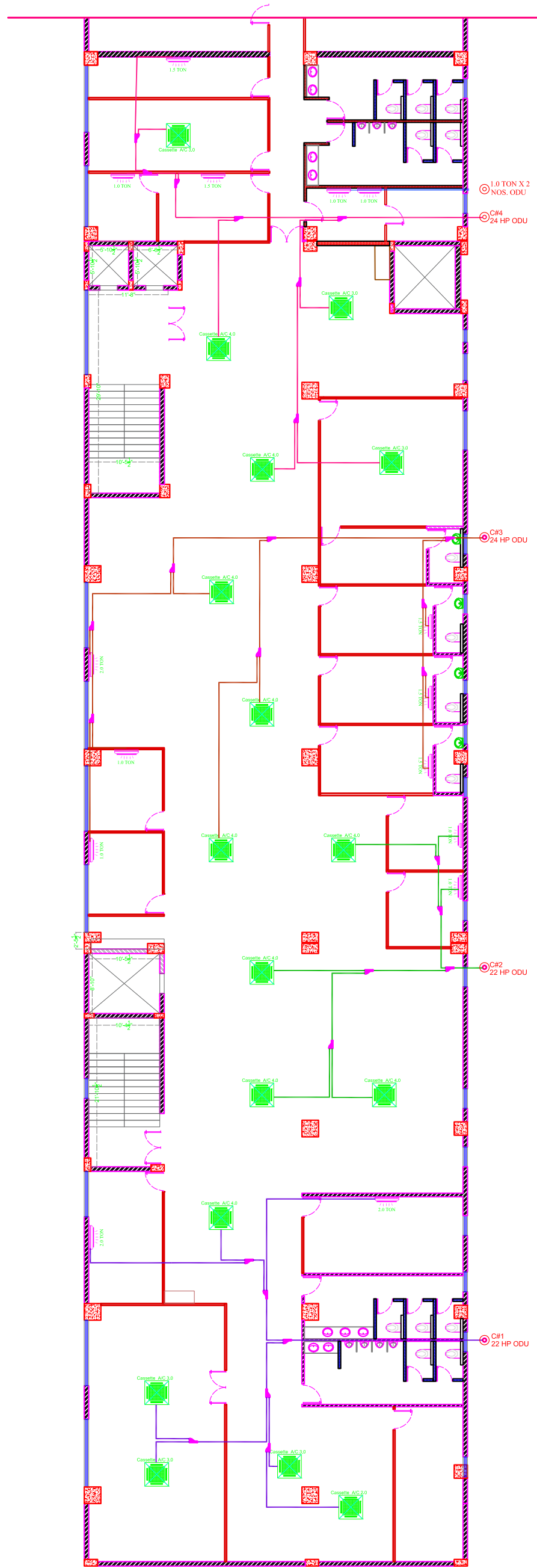

PROJECT:
**PROPOSED INTERIOR LAYOUT PLAN
 FOR CANARA BANK CIRCLE OFFICE
 & LDC TRAINING CENTER AT
 TIRUPATI**

SHEET TITLE:
PROPOSED VRF AC LAYOUT PLAN

1.This Drawing is the property of Burman Et.Al. No portion of this drawing should be copied or used elsewhere without the permission of the Architect.
 2. Only written dimension to be followed and should not be scaled.

OPTION-1

Date:- 09-07-2024

Dealt :- Pavan Konga

Checked :- Akash

Sheet No :- 01

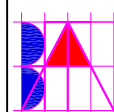
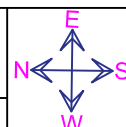

BURMAN ET.AL
 Architecture .Interior .Engineering.QAQC

1-79/1 Kothapet, Near Balapur, Balapur Mandal, RR District
 Hyderabad,Telangana-500005 .(M):8125196178,8328251857
 9811210589,8800147589
 mail: burmanetalhyd@gmail.com,burmanetal2008@gmail.com.