

OPTION - 01

HEIGHT OF EACH FLOOR 12'-0"

CARPET AREA :- 865.00 Sq.Ft.
 BANKING HALL AREA :- 700.00 Sq.Ft.
 CUSTOMER LOBBY :- 270.00 Sq.Ft.

GENERAL NOTES:-

- THE DRAWING IS THE PROPERTY OF ARCH DESIGN ARCHITECTS AND IS NOT TO BE USED FOR ANY PURPOSE OTHER THAN FOR WHICH IT IS ISSUED WITH OUT PERMISSION OF ITS PRINCIPALS.
- THIS DRAWING IS TO BE READ IN CONJUNCTION WITH OTHER RELEVANT ARCHITECTURAL, STRUCTURAL AND OTHER SERVICES / CONSULTANTS DRAWING. IT SHALL BE THE DEEMED RESPONSIBILITY OF THE CONTRACTOR/ FABRICATOR TO BRING IN TO NOTICE OF ARCHITECTS IF ANY DISCREPANCY WITHIN OR BETWEEN THE DRAWINGS PRIOR TO CONSTRUCTION.
- ALL WRITTEN DIMENSIONS ARE TO BE FOLLOWED AND THE DRAWING IS NOT TO BE SCALED.
- NOTE- ALL DIMENSION ARE IN FEET UNTIL MENTION IN DWG

CLIENT:-

CANARA BANK CIRCLE OFFICE
 DELHI

PROJECT:-

INTERIOR FURNISHING WORK
 AT VIVEK VIHAR

DRAWING TITLE:-

PROPOSED LAYOUT
 PLAN OF GROUND FLOOR

SCALE:-

NORTH-
 N.T.S.

DWG. NO.:-

ADA-CB-VV-01

DATE:-

17.05.2024

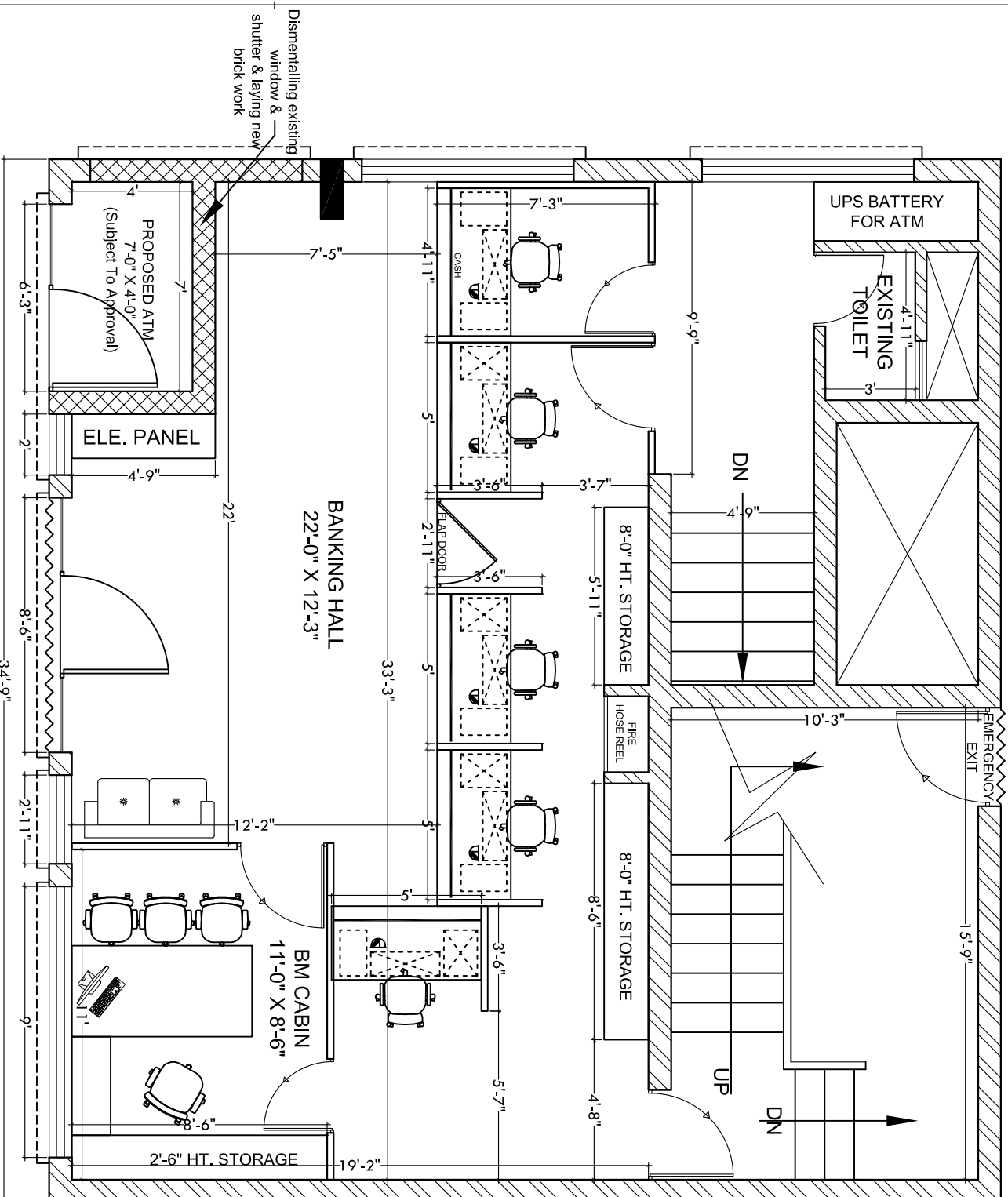

GROUND FLOOR PLAN

ARCHITECTS INTERIOR DESIGNER LANDSCAPE CONSULTANTS
 GANPATI MANS CIVIL LINES 55th MOB: 9899227440/9412857900, 98892829792