

Electrical layout

OPTION-2

NOTES

- All dimensions to be read not to be scaled.
- This drawing supersedes all other previous drawings. Dimensions are in inches except otherwise.
- This drawing should be read in conjunction with relevant structural drawing and any discrepancy noticed should be got clarified before execution.
- The drawing is the property of the architects.
- Any copying or reproduction of this drawing should only be done after a written permission of the architects.
- Any defaulters is liable to be sued for the violation of the copyright act.

LEGEND:-

- FULL HT. PARTITION
- HALF HT. PARTITION
- CASH CAGE PARTITION
- R.C.C WORK

Roof ht.=10'-1"
Lintel ht.=6'-9"
Beam ht.=9'-0"
Chhaja ht.=6'-9"

- SBL to SB9 → Switch Boards
T₁ to T₉ → 22W LED tubelights
B₁, B₂ → 9W LED Bulb
E₁ to E₃ → Exhaust Fan 225 mm
CF₁ to CF₄ → Ceiling Fan 1200mm
D₁ to D₁₅ → 12W LED downlighter
D₄ to L₃ → 36W LED 2'x2' light
W_{F1} to W_{F3} → 300mm wall Mounted Fan
→ Lights Connected with UPS power

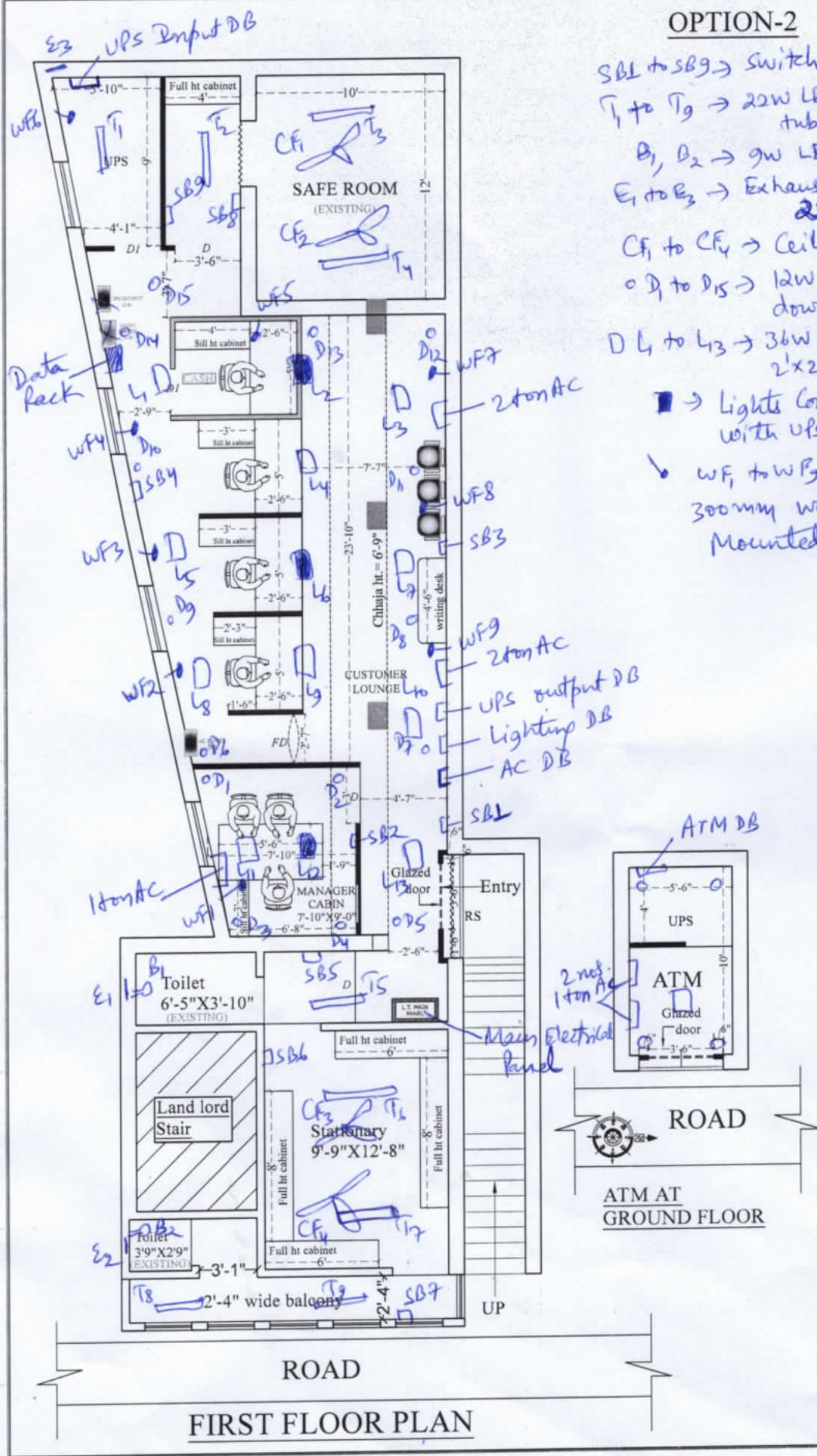

FIRST FLOOR PLAN

PROJECT

PROPOSED INTERIOR LAYOUT OF DANGUAPASI BRANCH

CLIENT

CANARA BANK

DRAWN BY

Niraj Kumar

CHECKED BY

Ar. Sunny Kumar

SCALE

NOT TO SCALE

DATE

REVISION

10-01-25

SHEET TITLE

(ID-2)

DRAWING TITLE

STAMP

ARCHITECT

VastuKriti
Jamshedpur, Patna

Mob. - 9905292793

email - vastukriti108@gmail.com

email - vastukriti328@gmail.com



architecture
interior
landscaping
planning