

OPTION-1



FLOOR TO ROOF HT=10'-0"  
FLOOR TO BEAM HT=9'-0"

**NOTES**

- All dimensions to be read not to be scaled
- This drawing supercedes all other previous drawings.
- Dimensions are in inches except otherwise.
- This drawing should be read in conjunction with relevant structural drawing and any discrepancy noticed should be got clarified before execution.
- The drawing is the property of the architects.
- Any copying or reproduction of this drawing should only be done after a written permission of the architects.
- Any detailer is liable to be sued for the violation of the copyright act.

**LEGEND:-**

- FULL HT. PARTITION
- HALF HT. PARTITION
- CASH CAGE PARTITION

<b>PROJECT</b>	
PROPOSED INTERIOR LAYOUT OF SARAUNIKALAN BRANCH AT HAZARIBAGH	
<b>CLIENT</b>	
CANARA BANK	
<b>DRAWN BY</b>	<b>NORTH</b>
Niraj Kumar	
<b>CHECKED BY</b>	
Ar. Sunny Kumar	
<b>SCALE</b>	NOT TO SCALE
<b>DATE</b>	<b>REVISION</b>
17-06-24	02/04-03-25
<b>SHEET TITLE</b>	(10-1)
<b>DRAWING'S TITLE</b>	
<b>STAMP</b>	
<b>ARCHITECT</b>	
<b>VastuKriti</b> Jamshedpur, Patna Mob: - 9905292793 email: - vastukriti108@gmail.com email: - vastukriti326@gmail.com	

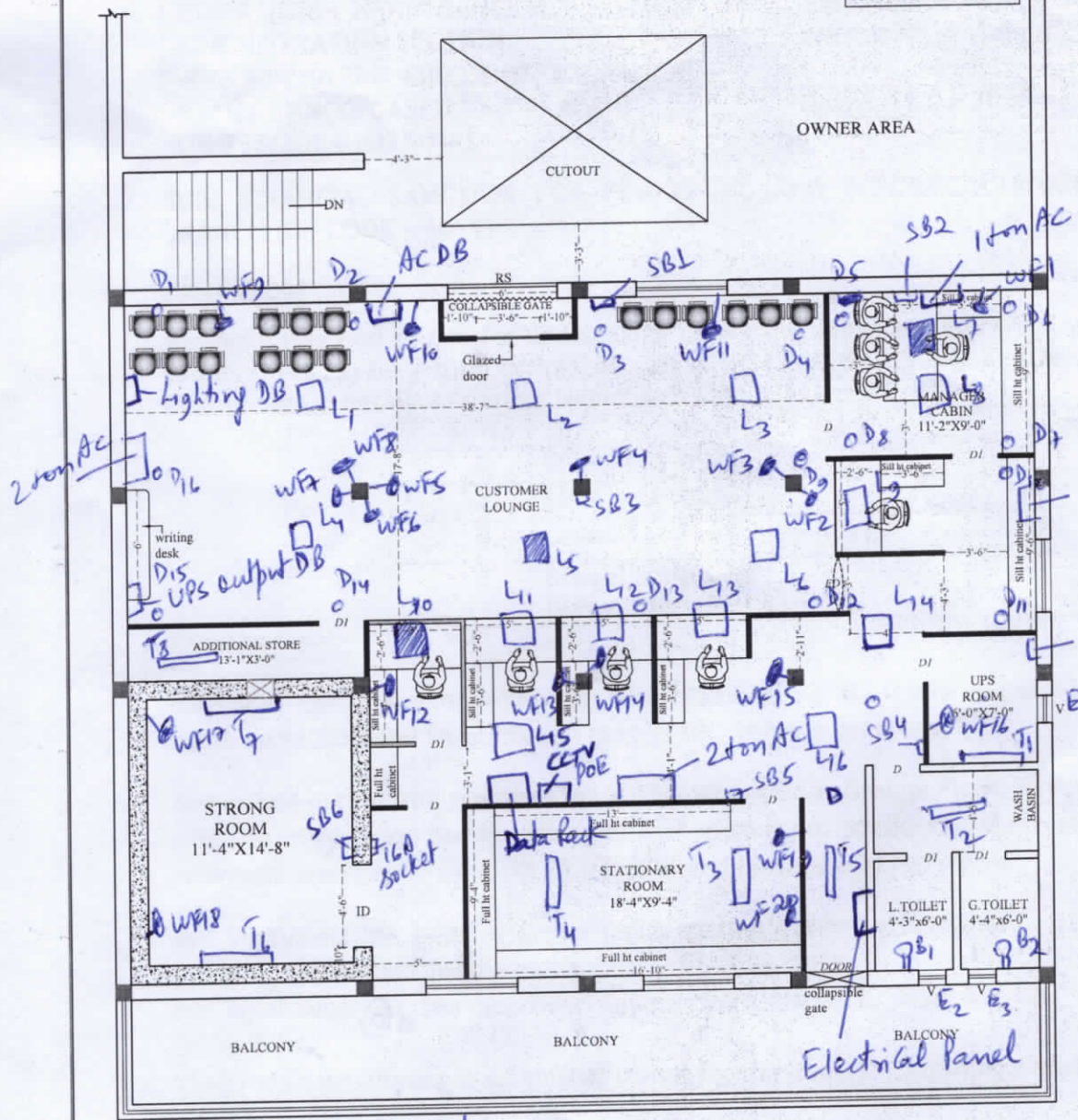

SB1 to SB6 → Switch Boards  
 L1 to L6 → 2'x2' 36w LED lights  
 D1 to D6 → Downlighter 12w  
 WF1 to WF20 → wall Mounted Fan  
 E1, E2, E3 → exhaust Fan  
 T1 to T8 → Tubelights LED 22w  
 B1, B2 → 12w LED Bulb lights  
 [Symbol] → UPS lights

FIRST FLOOR PLAN