

SBL to SB 8 → Switch Boards.
 L1 to L14 → 2x2' LED lights.
 D1 to D14 → LED Downlights.
 T1 to T11 → LED Panel light.
 C1 to C3 → Ceiling Fan.
 W1 to W5 → wall mounted fan.
 B1 to B2 → gw LED fan.
 E1 → Exhaust fan.

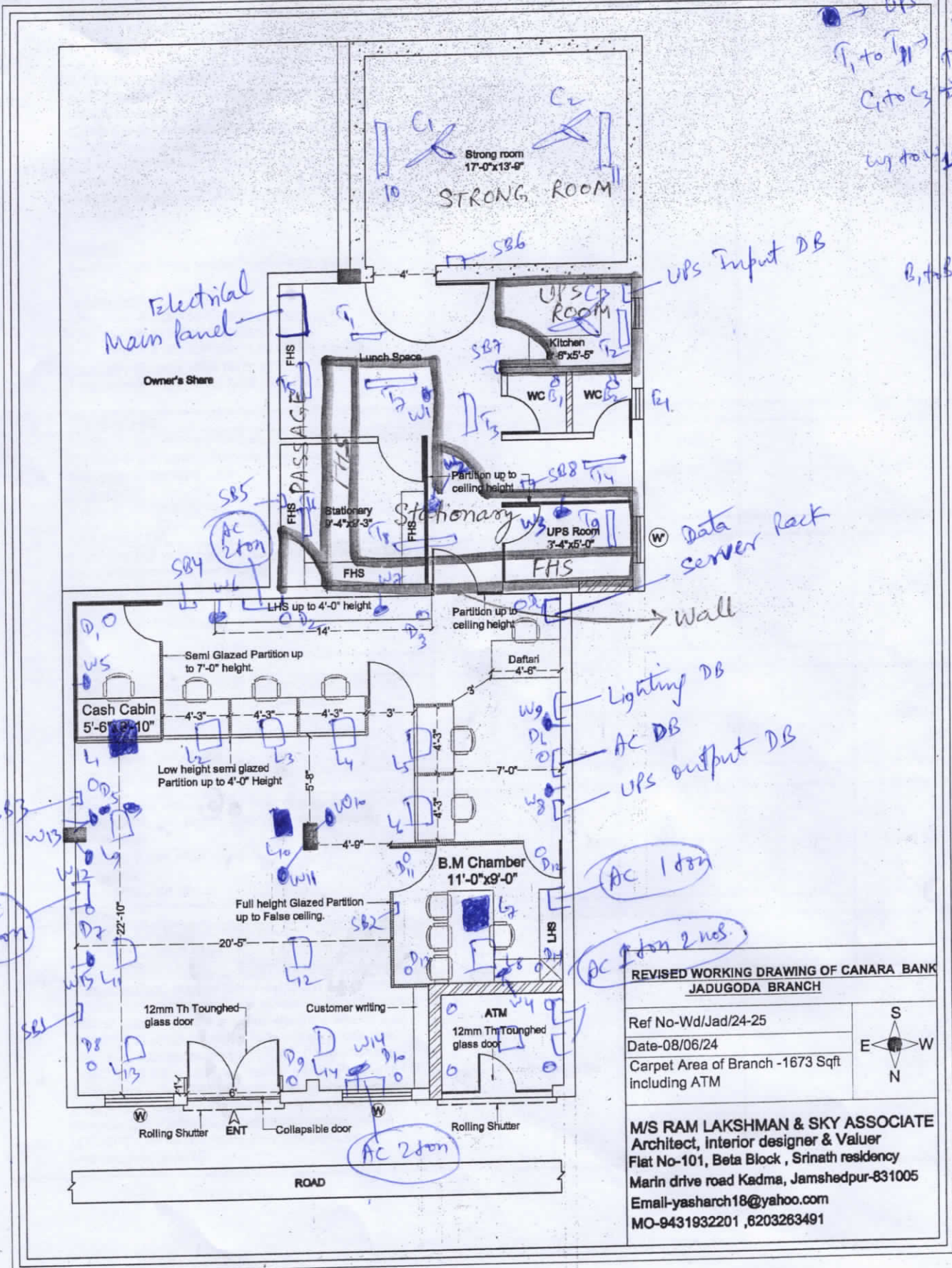

REVISED WORKING DRAWING OF CANARA BANK JADUGODA BRANCH

Ref No-Wd/Jad/24-25
 Date-08/06/24
 Carpet Area of Branch -1673 Sqft including ATM

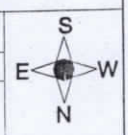

M/S RAM LAKSHMAN & SKY ASSOCIATE
 Architect, Interior designer & Valuer
 Flat No-101, Beta Block, Srinath residency
 Marin drive road Kadma, Jamshedpur-831005
 Email-yasharch18@yahoo.com
 MO-9431932201, 6203283491