

Layout is Approved Subject to compliance of observations made vide Ref. No. 1022/2024/11 Date: 29/06/2024

Window to be closed/ blocked.

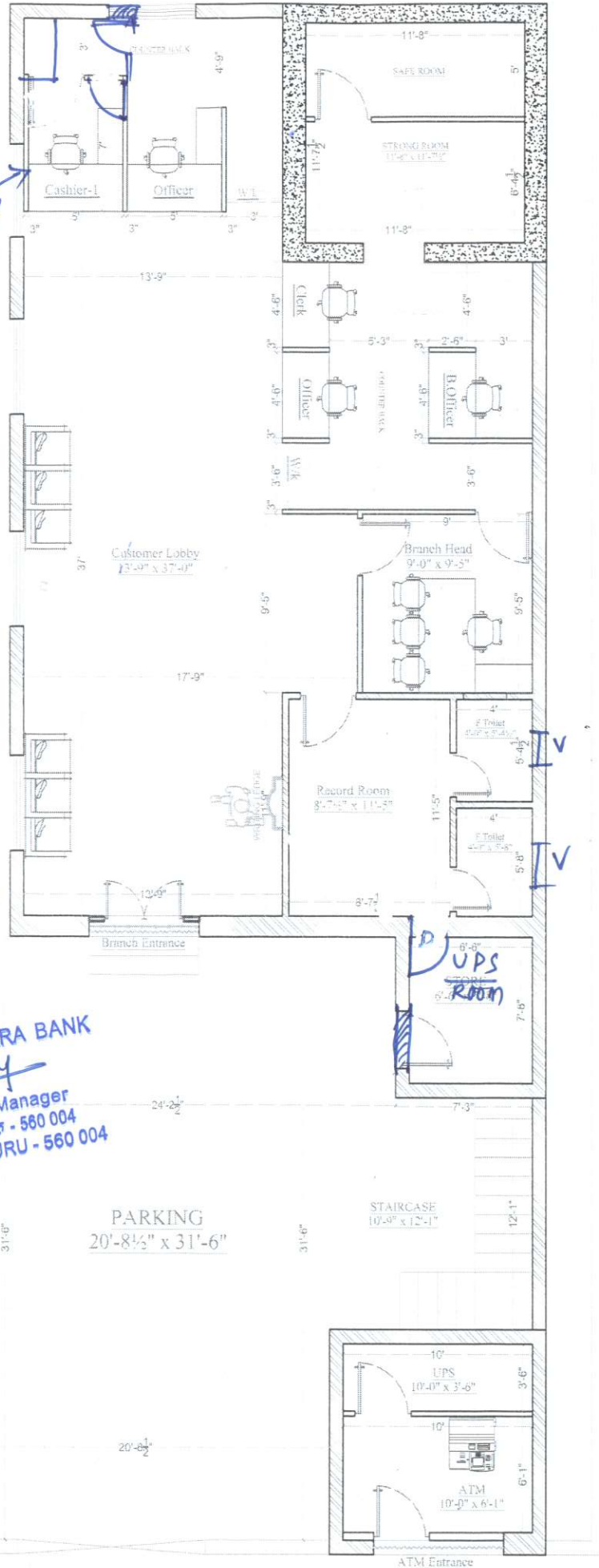

कृते केनरा बँक / For CANARA BANK  
 मंडल प्रबंधक / Divisional Manager  
 सा.प्र. विभाग, प्र.का., बँगलूरु - 560 004  
 G.A. Wing, H.O., BENGALURU - 560 004



Carpet Area - 1,232.50 + 98.30 = 1,330.80 sft

|  |   |  |  |
|--|---|--|--|
| PROJECT:<br><b>Proposed Interior Layout Plan For Canara Bank at Chilamkur Branch and Atm - Kadapa.</b> | DESIGN TITLE:<br><b>PROPOSED INTERIOR LAYOUT PLAN</b> | OPTION-1<br>Date: 02/06/2024<br>Drawn: - Pratik Kumbha<br>Checked: - Akash | DESIGN INTEGRATION<br>Hyderabad Office: H.No: 1-79/1, Koilhatpet, Near Balajpur, Balajpur Mandal, RR District, Hyderabad, Telangana - 500005.<br>Mob: 8125196178, 9553495945.<br>E-mail: akash.designintegration@gmail.com |
|--|---|--|--|