

NOTES

1. TO BE USED BY ARCHITECT, ENGINEER, CONTRACTOR AND ALL OTHERS CONCERNED.
2. THIS DRAWING IS THE PROPERTY OF THE ARCHITECT AND ENGINEER. IT IS TO BE USED ONLY FOR THE PROJECT AND SITE SPECIFICALLY MENTIONED HEREON. IT IS NOT TO BE REPRODUCED, COPIED, REPRODUCED, OR TRANSMITTED IN ANY FORM OR BY ANY MEANS, ELECTRONIC OR MECHANICAL, INCLUDING PHOTOCOPYING, RECORDING, OR BY ANY INFORMATION STORAGE AND RETRIEVAL SYSTEM, WITHOUT THE WRITTEN PERMISSION OF THE ARCHITECT AND ENGINEER.
3. THE ARCHITECT AND ENGINEER SHALL NOT BE RESPONSIBLE FOR ANY CONSTRUCTION DEFECTS OR OMISSIONS IN THE WORK RESULTING FROM THE FAILURE OF ANY CONTRACTOR TO FOLLOW THE DRAWING AS SHOWN OR FROM THE FAILURE OF ANY CONTRACTOR TO OBTAIN NECESSARY PERMITS AND APPROVALS FROM THE APPROPRIATE AGENCIES.
4. THE ARCHITECT AND ENGINEER SHALL NOT BE RESPONSIBLE FOR ANY CONSTRUCTION DEFECTS OR OMISSIONS IN THE WORK RESULTING FROM THE FAILURE OF ANY CONTRACTOR TO OBTAIN NECESSARY PERMITS AND APPROVALS FROM THE APPROPRIATE AGENCIES.
5. THE ARCHITECT AND ENGINEER SHALL NOT BE RESPONSIBLE FOR ANY CONSTRUCTION DEFECTS OR OMISSIONS IN THE WORK RESULTING FROM THE FAILURE OF ANY CONTRACTOR TO OBTAIN NECESSARY PERMITS AND APPROVALS FROM THE APPROPRIATE AGENCIES.

**COLUMNS CENTER LINE
DRAWING**

CLIENT: CANARA BANK
PROJECT: PROPOSED EXTENSION OF THE BRANCH AT 2ND FLOOR, CANARA BANK, NAGARAJANA SAGAR, SOUTH BANGALORE



REVISIONS	
NO.	DESCRIPTION
PROJECT INFORMATION	
PROJECT: EXCAVATION LAYOUT	SCALE: S-1
DATE: 10/10/2024	NO. OF SHEETS: 80
PROJECT NO.: 1984/2024	DATE OF ISSUE: 10/10/2024
CLIENT NO.: 1984/2024	DATE OF ISSUE: 10/10/2024

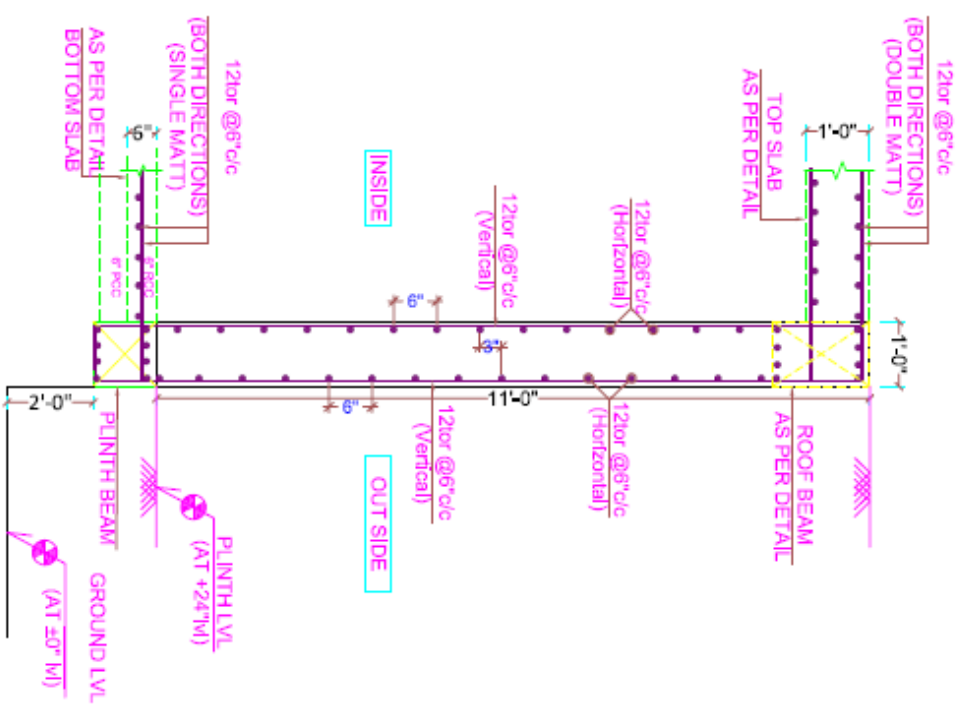

SECTION @1-1
 TYPICAL DETAILS OF STRONG ROOM WALL

- NOTES**
1. ALL DIMENSIONS UNLESS OTHERWISE SPECIFIED ARE IN METERS.
 2. ALL DIMENSIONS ARE TO FACE UNLESS OTHERWISE SPECIFIED.
 3. ALL DIMENSIONS ARE TO FACE UNLESS OTHERWISE SPECIFIED.
 4. ALL DIMENSIONS ARE TO FACE UNLESS OTHERWISE SPECIFIED.
 5. ALL DIMENSIONS ARE TO FACE UNLESS OTHERWISE SPECIFIED.
 6. ALL DIMENSIONS ARE TO FACE UNLESS OTHERWISE SPECIFIED.
 7. ALL DIMENSIONS ARE TO FACE UNLESS OTHERWISE SPECIFIED.
 8. ALL DIMENSIONS ARE TO FACE UNLESS OTHERWISE SPECIFIED.
 9. ALL DIMENSIONS ARE TO FACE UNLESS OTHERWISE SPECIFIED.
 10. ALL DIMENSIONS ARE TO FACE UNLESS OTHERWISE SPECIFIED.

REVISIONS

NO.	DATE	DESCRIPTION
01	10/10/2023	ISSUED FOR PERMIT
02	10/10/2023	ISSUED FOR PERMIT
03	10/10/2023	ISSUED FOR PERMIT
04	10/10/2023	ISSUED FOR PERMIT
05	10/10/2023	ISSUED FOR PERMIT
06	10/10/2023	ISSUED FOR PERMIT
07	10/10/2023	ISSUED FOR PERMIT
08	10/10/2023	ISSUED FOR PERMIT
09	10/10/2023	ISSUED FOR PERMIT
10	10/10/2023	ISSUED FOR PERMIT

PROJECT INFORMATION

CLIENT: HYDRO-TECH
PROJECT: HYDRO-TECH
CELL: 1000/1000/1000

DESIGNER: FEROZ AHMED ARCHITECT
HYDRO-TECH CELL: 1000/1000/1000

SMI
 STRUCTURAL MEMBER INFORMATION
 MEMBER NO. 1000/1000/1000
 MEMBER TYPE: 1000/1000/1000
 MEMBER MATERIAL: 1000/1000/1000
 MEMBER DIMENSIONS: 1000/1000/1000
 MEMBER WEIGHT: 1000/1000/1000
 MEMBER STRENGTH: 1000/1000/1000
 MEMBER STIFFNESS: 1000/1000/1000
 MEMBER PERIOD: 1000/1000/1000
 MEMBER DUCTILITY: 1000/1000/1000
 MEMBER CONNECTION: 1000/1000/1000
 MEMBER DETAIL: 1000/1000/1000
 MEMBER FINISH: 1000/1000/1000
 MEMBER PROTECTION: 1000/1000/1000
 MEMBER MAINTENANCE: 1000/1000/1000
 MEMBER REPLACEMENT: 1000/1000/1000
 MEMBER DISPOSAL: 1000/1000/1000
 MEMBER REPAIR: 1000/1000/1000
 MEMBER INSPECTION: 1000/1000/1000
 MEMBER TESTING: 1000/1000/1000
 MEMBER CERTIFICATION: 1000/1000/1000
 MEMBER APPROVAL: 1000/1000/1000
 MEMBER SIGNATURE: 1000/1000/1000
 MEMBER DATE: 1000/1000/1000
 MEMBER LOCATION: 1000/1000/1000
 MEMBER PROJECT: 1000/1000/1000
 MEMBER CLIENT: 1000/1000/1000
 MEMBER DESIGNER: 1000/1000/1000
 MEMBER CONTRACTOR: 1000/1000/1000
 MEMBER SUBCONTRACTOR: 1000/1000/1000
 MEMBER SUPPLIER: 1000/1000/1000
 MEMBER MANUFACTURER: 1000/1000/1000
 MEMBER INSTALLER: 1000/1000/1000
 MEMBER MAINTENANCE: 1000/1000/1000
 MEMBER REPAIR: 1000/1000/1000
 MEMBER REPLACEMENT: 1000/1000/1000
 MEMBER DISPOSAL: 1000/1000/1000
 MEMBER REPAIR: 1000/1000/1000
 MEMBER REPLACEMENT: 1000/1000/1000
 MEMBER DISPOSAL: 1000/1000/1000

REVISIONS

NO.	DATE	DESCRIPTION
01	10/10/2023	ISSUED FOR PERMIT
02	10/10/2023	ISSUED FOR PERMIT
03	10/10/2023	ISSUED FOR PERMIT
04	10/10/2023	ISSUED FOR PERMIT
05	10/10/2023	ISSUED FOR PERMIT
06	10/10/2023	ISSUED FOR PERMIT
07	10/10/2023	ISSUED FOR PERMIT
08	10/10/2023	ISSUED FOR PERMIT
09	10/10/2023	ISSUED FOR PERMIT
10	10/10/2023	ISSUED FOR PERMIT

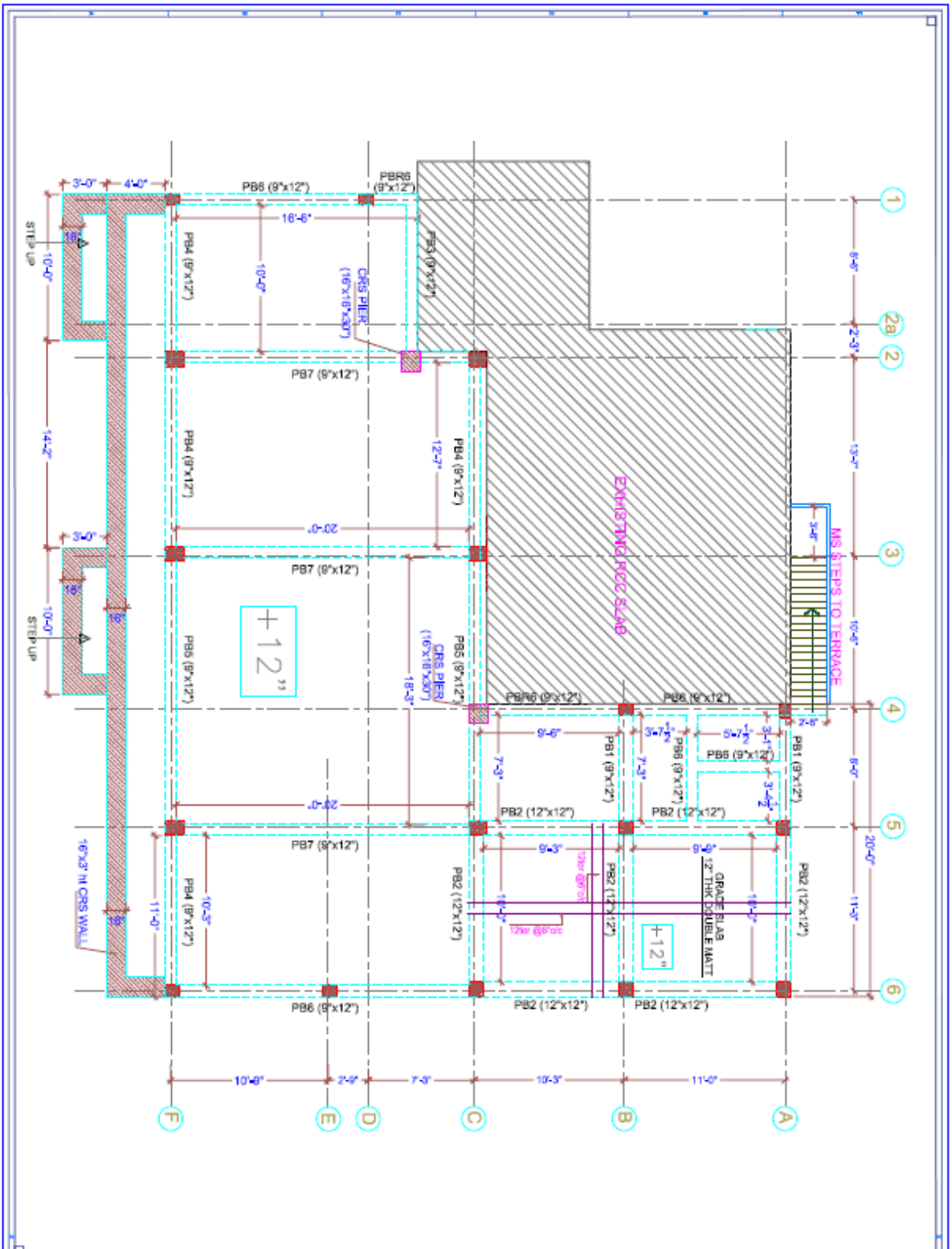

NOTES

1. ALL DIMENSIONS ARE IN METERS UNLESS OTHERWISE SPECIFIED.
2. ALL BEAMS ARE TO BE CAST IN PLACE CONCRETE WITH 20mm DIA STEEL REINFORCEMENT.
3. ALL BEAMS ARE TO BE CAST WITH 100mm CONCRETE SLABS.
4. ALL BEAMS ARE TO BE CAST WITH 100mm CONCRETE SLABS.
5. ALL BEAMS ARE TO BE CAST WITH 100mm CONCRETE SLABS.
6. ALL BEAMS ARE TO BE CAST WITH 100mm CONCRETE SLABS.
7. ALL BEAMS ARE TO BE CAST WITH 100mm CONCRETE SLABS.
8. ALL BEAMS ARE TO BE CAST WITH 100mm CONCRETE SLABS.
9. ALL BEAMS ARE TO BE CAST WITH 100mm CONCRETE SLABS.
10. ALL BEAMS ARE TO BE CAST WITH 100mm CONCRETE SLABS.

LOADS

NO.	DESCRIPTION	UNIT	VALUE
1	SELF WEIGHT	KN/M	25
2	DEAD LOAD	KN/M	10
3	LIVE LOAD	KN/M	5
4	WIND LOAD	KN/M	10
5	SEISMIC LOAD	KN/M	10

PROPOSED EXTENSION OF THE
CANARA BANK
 MADRASURU SAGOR
 SOUTH BRANCH



PROJECT
 FEROZ AHMED
 ARCHITECT
 CELL: 9840000000

CLIENT
 S-1

DATE
 2024

SCALE
 1:100

PROJECT
 PLINTH BEAM

NO.	DESCRIPTION	UNIT	VALUE
1	SELF WEIGHT	KN/M	25
2	DEAD LOAD	KN/M	10
3	LIVE LOAD	KN/M	5
4	WIND LOAD	KN/M	10
5	SEISMIC LOAD	KN/M	10

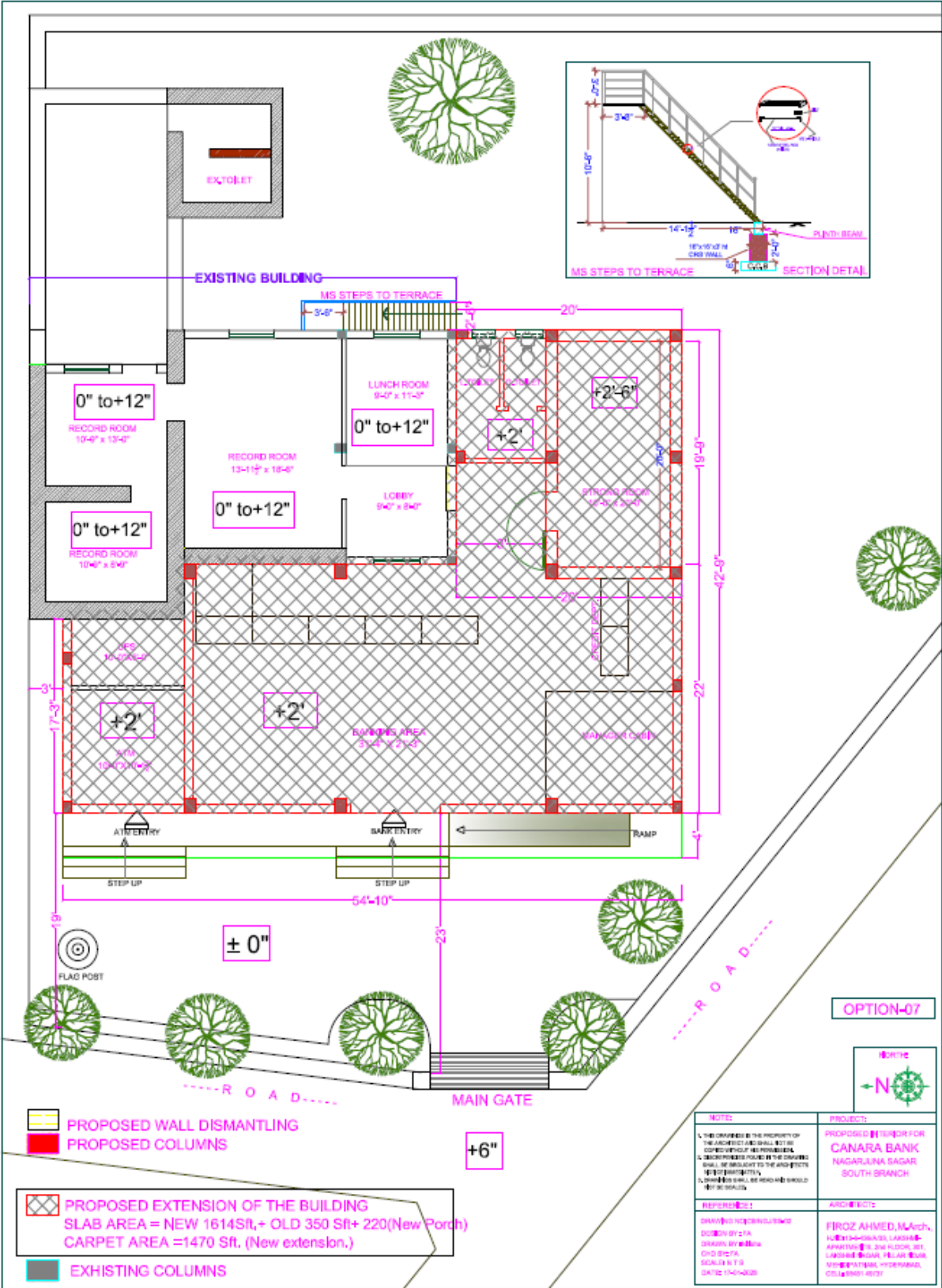

OPTION-07

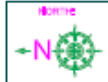

NOTE	PROJECT
<p>1. THE DRAWINGS BY THE PROPERTY OF THE ARCHITECT AND SHALL NOT BE COPIED OR REPRODUCED IN ANY MANNER WITHOUT THE WRITTEN PERMISSION OF THE ARCHITECT.</p> <p>2. THE DRAWINGS SHALL BE READ AND SHOULD BE USED AS SUCH.</p>	<p>PROPOSED DESIGN FOR CANARA BANK NAGARJUNA SAGAR SOUTH BRANCH</p>
REFERENCE	ARCHITECT
<p>DRAWN BY: NOORULHUSNA DESIGN BY: ZIFA DRAWING NO: 001/2024 CDD SPEC: 1/1 SCALE: 1/8" = 1'-0" DATE: 11-04-2023</p>	<p>FIROZ AHMED, MArch, 10/11/14/15/16/17/18/19/20/21/22/23/24/25/26/27/28/29/30/31/32/33/34/35/36/37/38/39/40/41/42/43/44/45/46/47/48/49/50/51/52/53/54/55/56/57/58/59/60/61/62/63/64/65/66/67/68/69/70/71/72/73/74/75/76/77/78/79/80/81/82/83/84/85/86/87/88/89/90/91/92/93/94/95/96/97/98/99/100/101/102/103/104/105/106/107/108/109/110/111/112/113/114/115/116/117/118/119/120/121/122/123/124/125/126/127/128/129/130/131/132/133/134/135/136/137/138/139/140/141/142/143/144/145/146/147/148/149/150/151/152/153/154/155/156/157/158/159/160/161/162/163/164/165/166/167/168/169/170/171/172/173/174/175/176/177/178/179/180/181/182/183/184/185/186/187/188/189/190/191/192/193/194/195/196/197/198/199/200/201/202/203/204/205/206/207/208/209/210/211/212/213/214/215/216/217/218/219/220/221/222/223/224/225/226/227/228/229/230/231/232/233/234/235/236/237/238/239/240/241/242/243/244/245/246/247/248/249/250/251/252/253/254/255/256/257/258/259/260/261/262/263/264/265/266/267/268/269/270/271/272/273/274/275/276/277/278/279/280/281/282/283/284/285/286/287/288/289/290/291/292/293/294/295/296/297/298/299/300/301/302/303/304/305/306/307/308/309/310/311/312/313/314/315/316/317/318/319/320/321/322/323/324/325/326/327/328/329/330/331/332/333/334/335/336/337/338/339/340/341/342/343/344/345/346/347/348/349/350/351/352/353/354/355/356/357/358/359/360/361/362/363/364/365/366/367/368/369/370/371/372/373/374/375/376/377/378/379/380/381/382/383/384/385/386/387/388/389/390/391/392/393/394/395/396/397/398/399/400/401/402/403/404/405/406/407/408/409/410/411/412/413/414/415/416/417/418/419/420/421/422/423/424/425/426/427/428/429/430/431/432/433/434/435/436/437/438/439/440/441/442/443/444/445/446/447/448/449/450/451/452/453/454/455/456/457/458/459/460/461/462/463/464/465/466/467/468/469/470/471/472/473/474/475/476/477/478/479/480/481/482/483/484/485/486/487/488/489/490/491/492/493/494/495/496/497/498/499/500/501/502/503/504/505/506/507/508/509/510/511/512/513/514/515/516/517/518/519/520/521/522/523/524/525/526/527/528/529/530/531/532/533/534/535/536/537/538/539/540/541/542/543/544/545/546/547/548/549/550/551/552/553/554/555/556/557/558/559/560/561/562/563/564/565/566/567/568/569/570/571/572/573/574/575/576/577/578/579/580/581/582/583/584/585/586/587/588/589/590/591/592/593/594/595/596/597/598/599/600/601/602/603/604/605/606/607/608/609/610/611/612/613/614/615/616/617/618/619/620/621/622/623/624/625/626/627/628/629/630/631/632/633/634/635/636/637/638/639/640/641/642/643/644/645/646/647/648/649/650/651/652/653/654/655/656/657/658/659/660/661/662/663/664/665/666/667/668/669/670/671/672/673/674/675/676/677/678/679/680/681/682/683/684/685/686/687/688/689/690/691/692/693/694/695/696/697/698/699/700/701/702/703/704/705/706/707/708/709/710/711/712/713/714/715/716/717/718/719/720/721/722/723/724/725/726/727/728/729/730/731/732/733/734/735/736/737/738/739/740/741/742/743/744/745/746/747/748/749/750/751/752/753/754/755/756/757/758/759/760/761/762/763/764/765/766/767/768/769/770/771/772/773/774/775/776/777/778/779/780/781/782/783/784/785/786/787/788/789/790/791/792/793/794/795/796/797/798/799/800/801/802/803/804/805/806/807/808/809/810/811/812/813/814/815/816/817/818/819/820/821/822/823/824/825/826/827/828/829/830/831/832/833/834/835/836/837/838/839/840/841/842/843/844/845/846/847/848/849/850/851/852/853/854/855/856/857/858/859/860/861/862/863/864/865/866/867/868/869/870/871/872/873/874/875/876/877/878/879/880/881/882/883/884/885/886/887/888/889/890/891/892/893/894/895/896/897/898/899/900/901/902/903/904/905/906/907/908/909/910/911/912/913/914/915/916/917/918/919/920/921/922/923/924/925/926/927/928/929/930/931/932/933/934/935/936/937/938/939/940/941/942/943/944/945/946/947/948/949/950/951/952/953/954/955/956/957/958/959/960/961/962/963/964/965/966/967/968/969/970/971/972/973/974/975/976/977/978/979/980/981/982/983/984/985/986/987/988/989/990/991/992/993/994/995/996/997/998/999/1000</p>

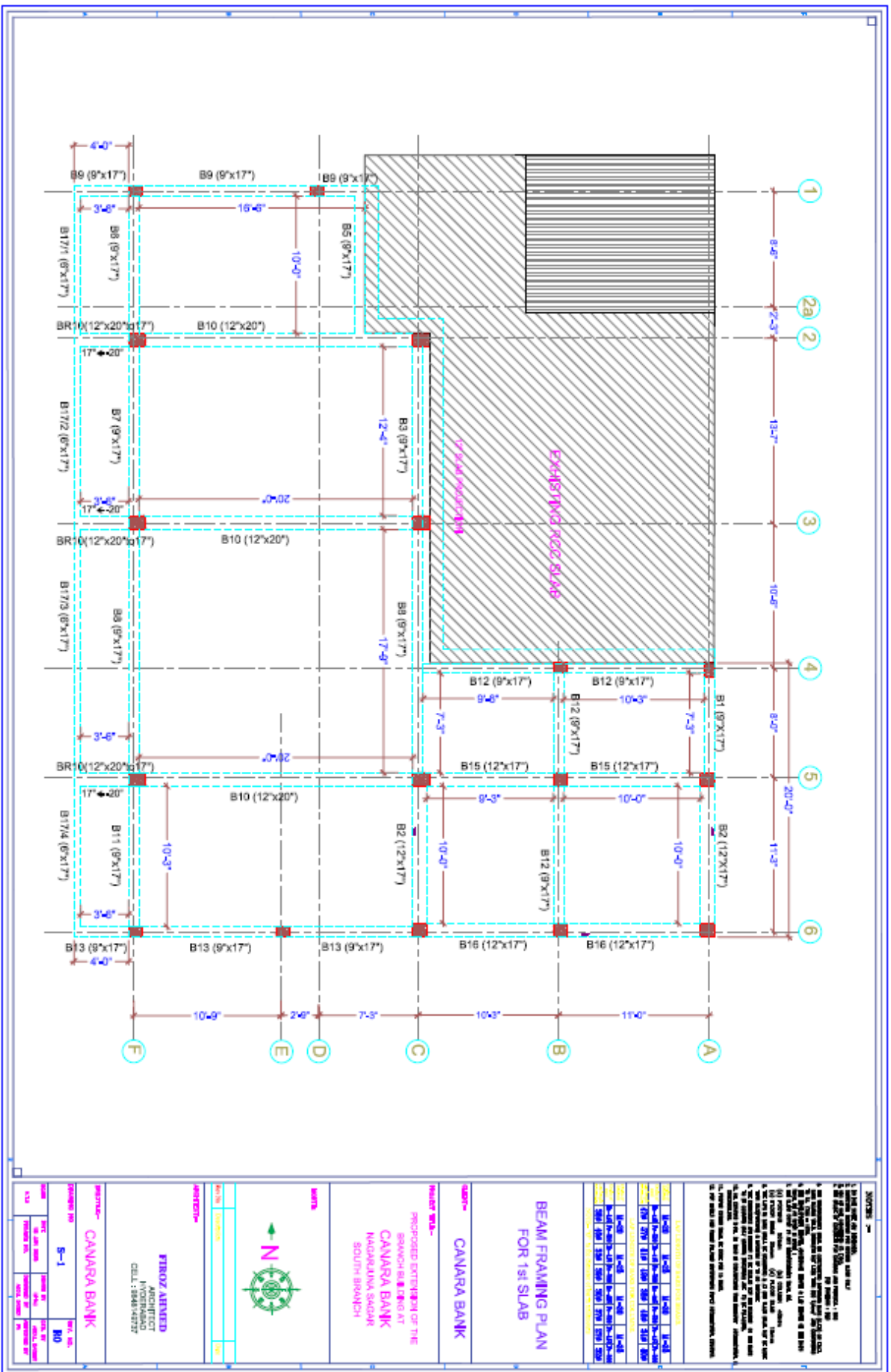

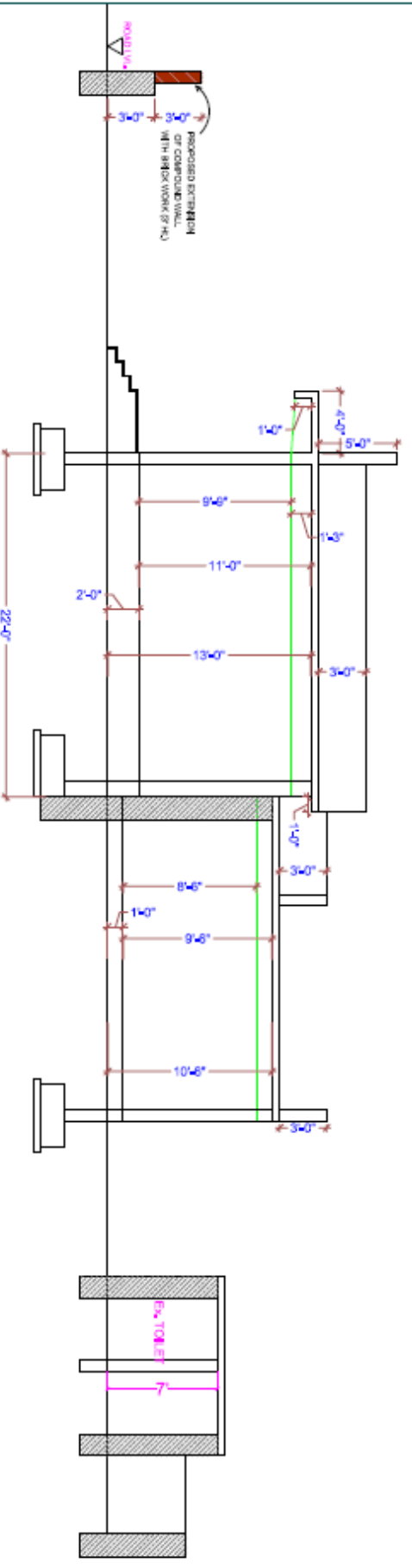

SECTION

<p>NOTE:</p> <ol style="list-style-type: none"> 1. THE DRAWINGS IS THE PROPERTY OF THE ARCHITECT AND SHALL NOT BE COPIED WITHOUT HIS PERMISSION. 2. DISCREPANCIES FOUND IN THE DRAWINGS SHALL BE BROUGHT TO THE ARCHITECT'S NOTICE IMMEDIATELY. 3. DRAWINGS SHALL BE READ AND SHOULD NOT BE SPOOLED. 	<p>PROJECT:</p> <p>PROPOSED INTERIOR FOR CANARA BANK NAGARAJUNA SAGAR SOUTH BRANCH</p>	<p>REFERENCE:</p> <p>DRAWING NO: CD/MS/JISS/01 DESIGN BY: FA DRAWN BY: CHD BY: FA SCALE: N.T.S DATE: 17/04/2025</p>	<p>ARCHITECT:</p> <p>FIROZ AHMED ARCHITECT HYDERABAD CELL : 9848148737</p>
--	--	--	---