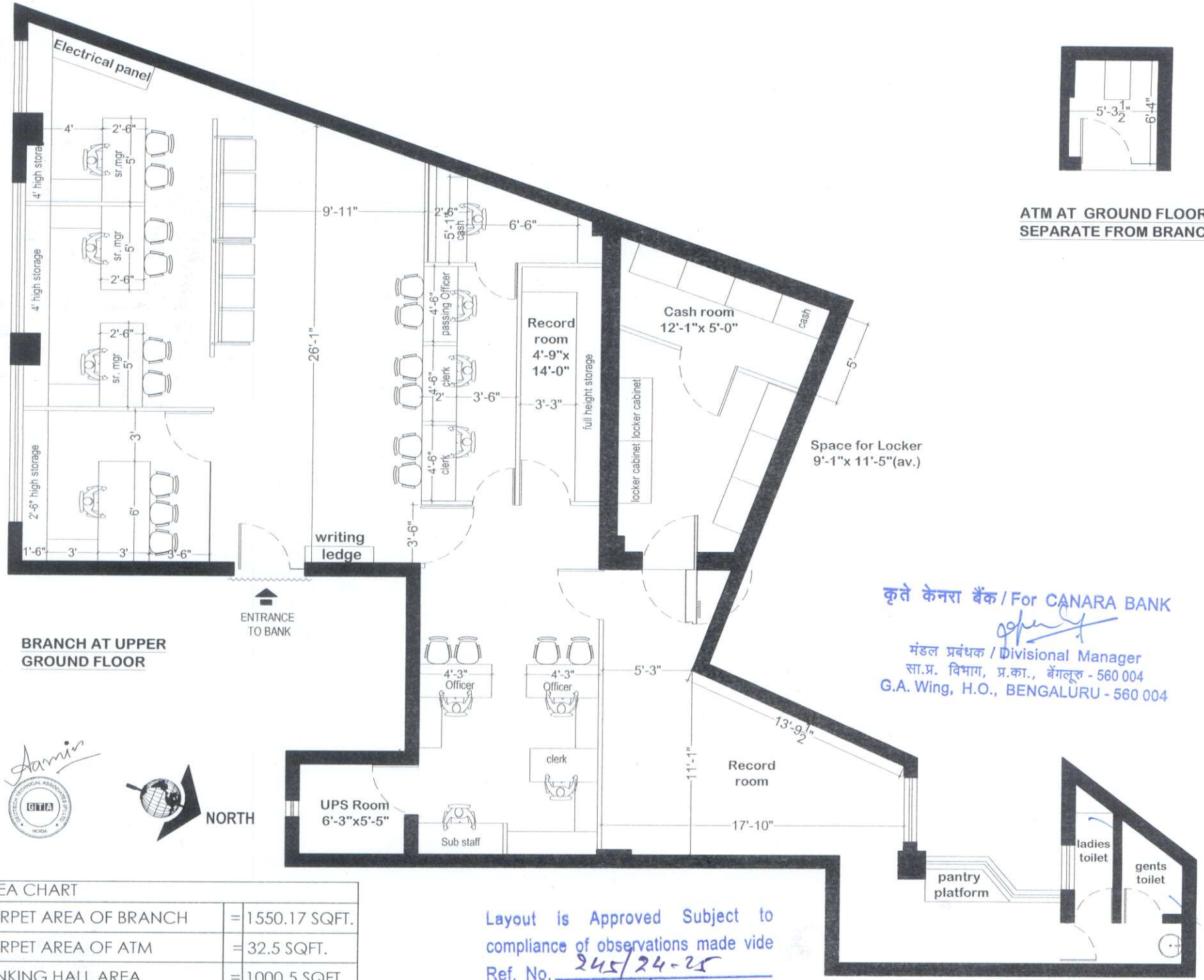

BRANCH AT UPPER GROUND FLOOR

ATM AT GROUND FLOOR SEPARATE FROM BRANCH

AREA CHART		
CARPET AREA OF BRANCH	=	1550.17 SQFT.
CARPET AREA OF ATM	=	32.5 SQFT.
BANKING HALL AREA	=	1000.5 SQFT.
CUSTOMER LOBBY AREA	=	502.05 SQFT.

Layout is Approved Subject to compliance of observations made vide Ref. No. 245/24-25
Date : 09/5/24

कृते केनरा बैंक / For CANARA BANK
मंडल प्रबंधक / Divisional Manager
सा.प्र. विभाग, प्र.का., बेंगलूरु - 560 004
G.A. Wing, H.O., BENGALURU - 560 004

Notes

- All dimensions are to be read and not be scaled.
- Contractor must verify all dimensions as per site before commencement of any work.
- Contractor must notify Architect and/ c Project Manager of all discrepancies in the drawing & clarify with them.
- All door and window openings are to b verified as per schedule.
- All services to be co-ordinated with structures.
- Contractor must take approval of layou from Architect before start of construction.

Architects :

Geotech Technical Associates (P) LTD.
G T A
B-004, Amrapali Princely Estate,
Sector - 76, Noida - 201301
ph.: 9818938150, 9910297218
e-mail : technicalassociates9@gmail.com

Client:

CANARA BANK
SUKHRALI BRANCH, GURUGRAM

Drawing Title

LAYOUT PLAN

Job No.		Drawing No.
Drawn AJAY	Checked	CN-U/AP/02
Date 04/05/2024	Scale 1:20 ON A3	Revisions