

Layout is Approved Subject to compliance of observations made vide Ref. No. 1168 / 2024-25 Date: 09/08/2024.

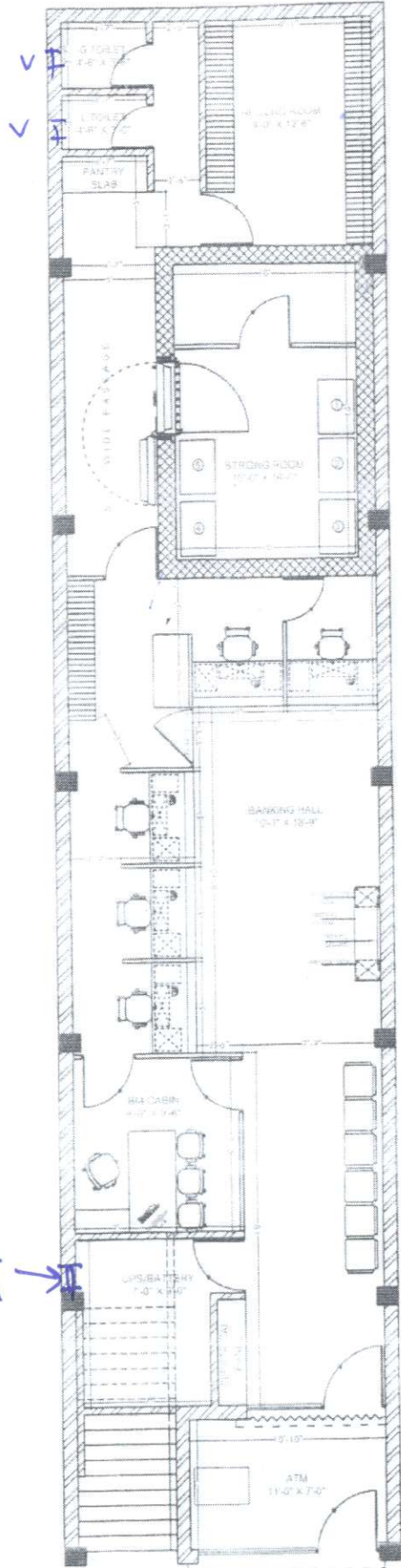

- 1) Branch Entrance through ATM Lobby. Seats is advised to provide rolling seats & collapsible gate.
- 2) UPS & batteries has provided under stain cell. please ensure proper ventilates.

OPTION - 04



CARPET AREA	1255.00Sqt.
BANKING HALL AREA	755.00Sqt.
CUSTOMER AREA	395.00Sqt.

GENERAL NOTES:-

- 1. THIS DRAWING IS THE PROPERTY OF ARCH DESIGN ARCHITECTS AND IS NOT TO BE USED FOR ANY PURPOSE OTHER THAN FOR WHICH IT IS PROVIDED WITHOUT PERMISSION OF ARCH DESIGN ARCHITECTS.
- 2. THIS DRAWING IS TO BE READ IN CONJUNCTION WITH OTHER RELEVANT ARCHITECTURAL DRAWINGS AND OWNER'S SERVICES CONSULTANT'S DRAWINGS. IT SHALL BE THE RESPONSIBILITY OF THE CONTRACTOR TO BRING IN TO NOTICE OF ARCHITECTS IF ANY DISCREPANCY OR INCONSISTENCY BETWEEN THE DRAWINGS PRIOR TO CONSTRUCTION.
- 3. ALL DIMENSIONS SHOWN ARE TO BE FOLLOWED AND THE DRAWING IS NOT TO BE SCALED.
- 4. NOTE: ALL DIMENSIONS ARE IN FEET UNLESS MENTIONED OTHERWISE.

CLIENT:-  
CANARA BANK,  
CIRCLE OFFICE KARNAL

PROJECT:-  
INTERIOR FURNISHING WORK  
FOR CANARA BANK AT  
BHUNA, HARYANA

DRAWING TITLE:-  
PROPOSED INTERIOR LAYOUT  
PLAN FOR GROUND FLOOR

SCALE:-	N=1:5	NORTH 
DWG. NO:-	40A/CB-3A-01	
DATE:-	01.08.2024	



कृते केनरा बैंक / For CANARA BANK  
*paperly*  
 मंडल प्रबंधक / Divisional Manager  
 सा.प्र. विभाग, प्र.का., बंगलूरु - 560 004  
 G.A. Wing, H.O., BENGALURU - 560 004