

OPTION - 05

CARPET AREA : 1295.00 Sq.Ft.
 BANKING HALL AREA : 835.00 Sq.Ft.
 CUSTOMER LOBBY : 405.00 Sq.Ft.

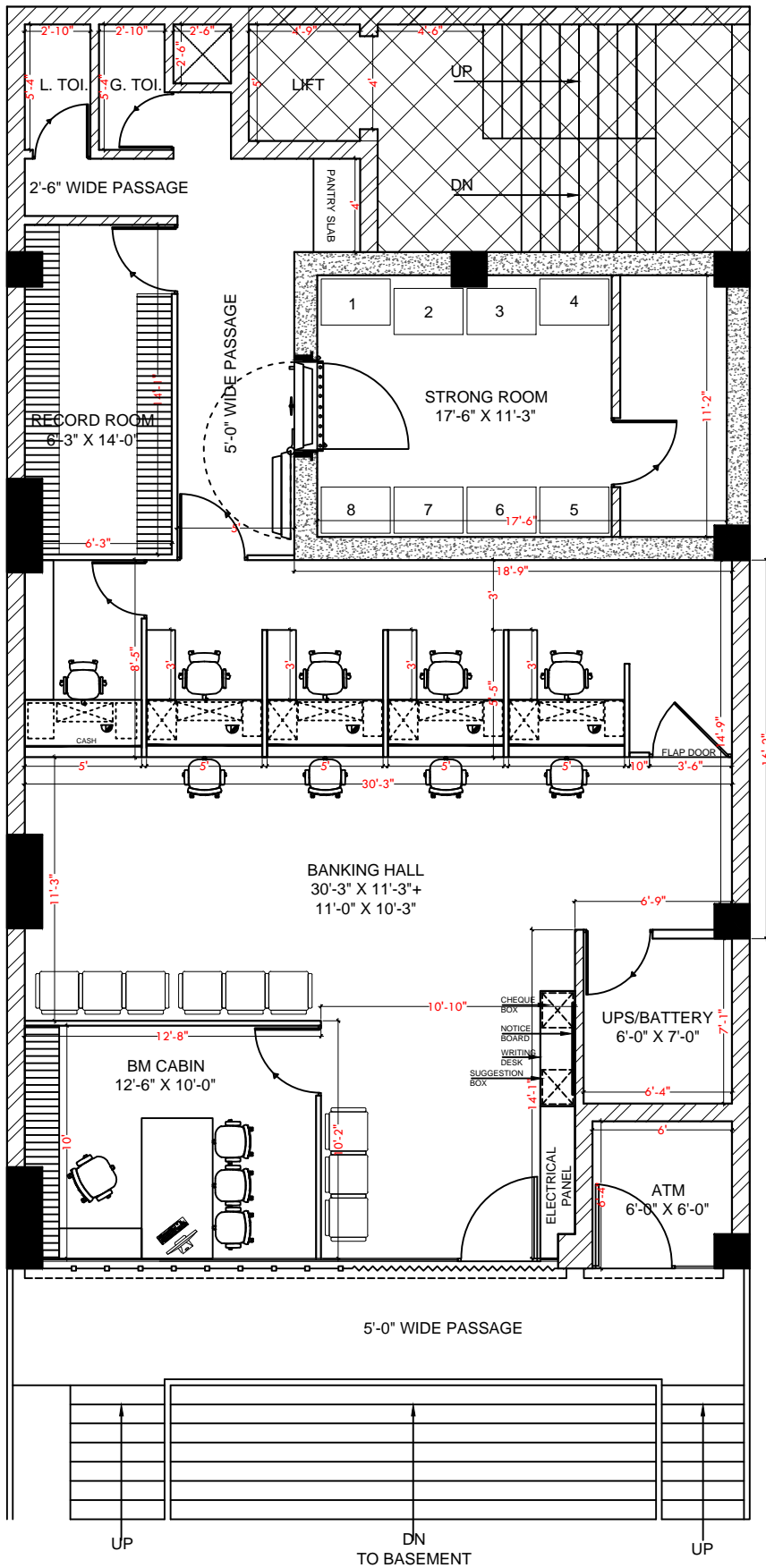

GENERAL NOTES:-

- THIS DRAWING IS THE PROPERTY OF ARCH DESIGN ARCHITECTS AND IS NOT TO BE USED FOR ANY PURPOSE OTHER THAN FOR WHICH IT IS ISSUED WITH OUT PERMISSION OF ITS PRINCIPALS.
- THIS DRAWING IS TO BE READ IN CONJUNCTION WITH OTHER RELEVANT ARCHITECTURAL, STRUCTURAL AND OTHER SERVICES/CONSULTANTS DRAWING, IT SHALL BE THE DEEMED RESPONSIBILITY OF THE CONTRACTOR/FABRICATOR TO BRING IN TO NOTICE OF ARCHITECTS IF ANY DISCREPANCY WITHIN OR BETWEEN THE DRAWINGS PRIOR TO CONSTRUCTION.
- ALL WRITTEN DIMENSIONS ARE TO BE FOLLOWED AND THE DRAWING IS NOT TO BE SCALED.
- NOTE- ALL DIMENSION ARE IN FEET UNTIL MENTION IN DWG

PROJECT:-

INTERIOR FURNISHING
 WORK FOR
 CANARA BANK AT
 SIDHARTHA VIHAR
 DELHI

DRAWING TITLE:-

CARPET AREA
 LAYOUT
 PLAN FOR
 GROUND FLOOR

SCA N.T.S.
 D/G NO
 ADA
 DATE

NORTH

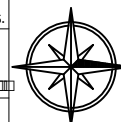

ARCH DESIGN ARCHITECTS
 ARCHITECTS, INTERIOR DESIGNER, PROJECT MANAGEMENT
 H.O. :- C-32, MASAROVER PARK, NEW DELHI-32 B.O. :- GANPATI NIWAS,
 CIVIL LINES, BULANDSHAHR-203001.MOB:- 9899227440, 9412857600,
 Email :- archdes12@gmail.com