

Electrical layout

NOTES

- All dimensions to be read not to be scaled.
- This drawing supersedes all other previous drawings.
- Dimensions are in inches except otherwise.
- This drawing should be read in conjunction with relevant structural drawing and any discrepancy noticed should be got clarified before execution.
- The drawing is the property of the architects.
- Any copying or reproduction of this drawing should only be done after a written permission of the architects.
- Any defaulter is liable to be sued for the violation of the copyright act.

LEGEND:-

- FULL HT. PARTITION
- HALF HT. PARTITION
- CASH CAGE PARTITION
- R.C.C WORK

Roof ht.=10'-7"
 Beam ht.= 9'-9"
 Lintel ht.= 6'-9"
 Sill ht.= 2'-9"

PROJECT
 PROPOSED INTERIOR LAYOUT OF GHATSHILA BRANCH

CLIENT
 CANARA BANK

DRAWN BY
 NORTH

CHECKED BY
 Niraj Kumar

SCALE
 NOT TO SCALE

DATE
 08-01-25

REVISION
 01/10-01-25

SHEET TITLE
 (ID-1)

DRAWING TITLE

STAMP

ARCHITECT
VastuKriti
 Jamshedpur, Patna
 Mob. - 9905292753
 email. - vastukriti108@gmail.com
 email. - vastukriti326@gmail.com

architecture
 interior
 landscaping
 planning

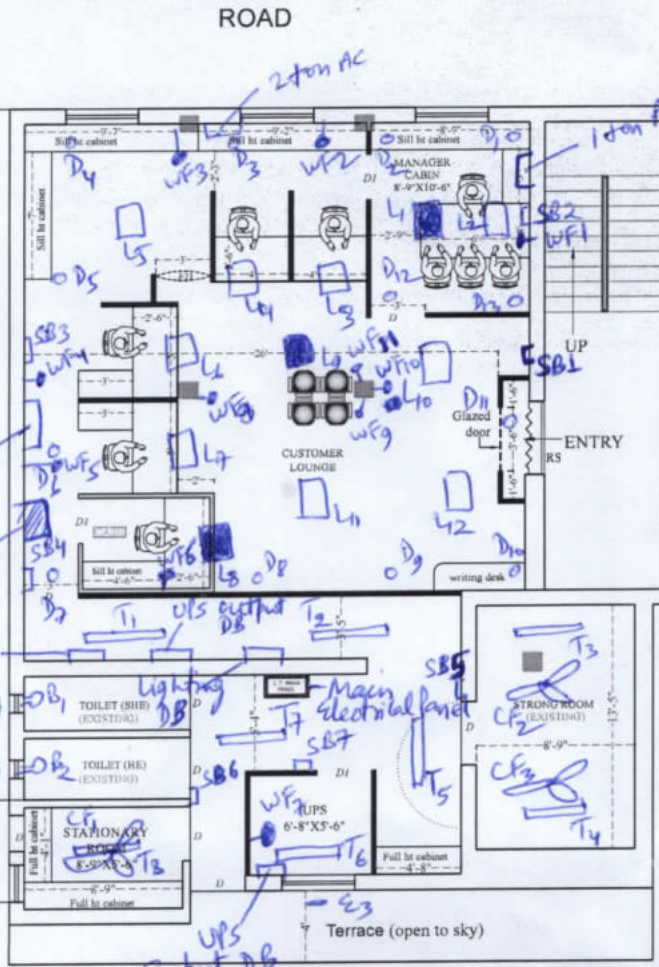

FIRST FLOOR PLAN

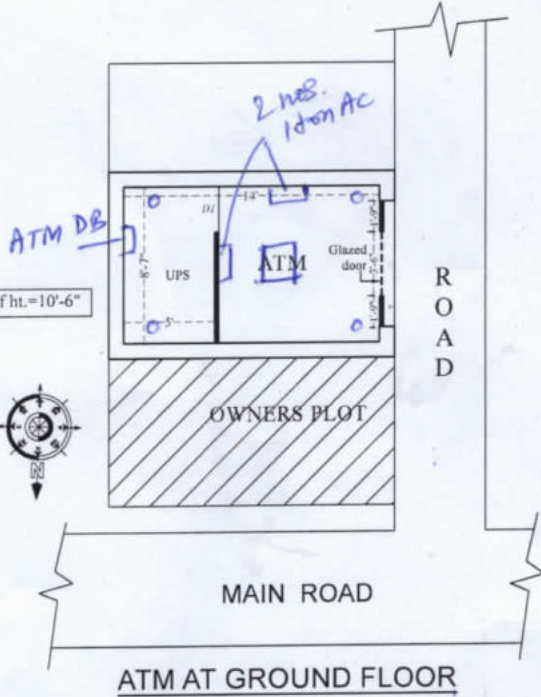

ATM AT GROUND FLOOR

SB1 to SB7 → Switch Boards
 T₁ to T₈ → 22W LED tubelights
 B₁, B₂ → 9W LED Bulb
 E₁ to E₃ → Exhaust Fan 225 mm
 CF₁ to CF₃ → Ceiling Fan 1200 mm

• D₁ to D₁₃ → 12W LED Downlighter

□ L₁ to L₁₂ → 36W LED 2'x2' light

■ → lights Connected with UPS power

↳ WF₁ to WF₁₁ → 300mm wall Mounted Fan