

TOTAL AREA :- 443.00 SQ.FT.
 BANKING HALL AREA :- 232.00 SQ.FT.
 CUSTOMER AREA :- 211.00 SQ.FT.

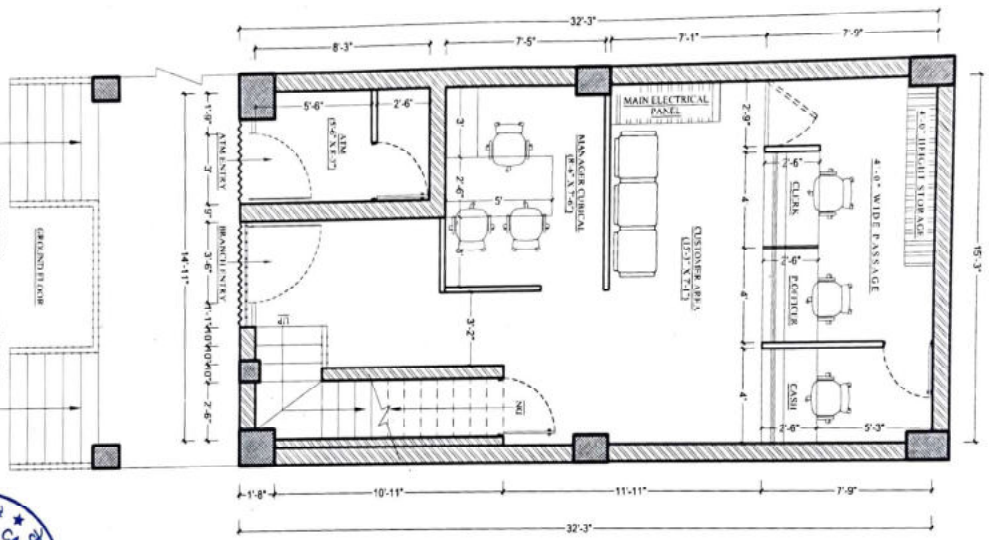

TOTAL AREA :- 417.00 SQ.FT.
 BANKING HALL AREA :- 385.00 SQ.FT.
 CUSTOMER AREA :- 32.00 SQ.FT.

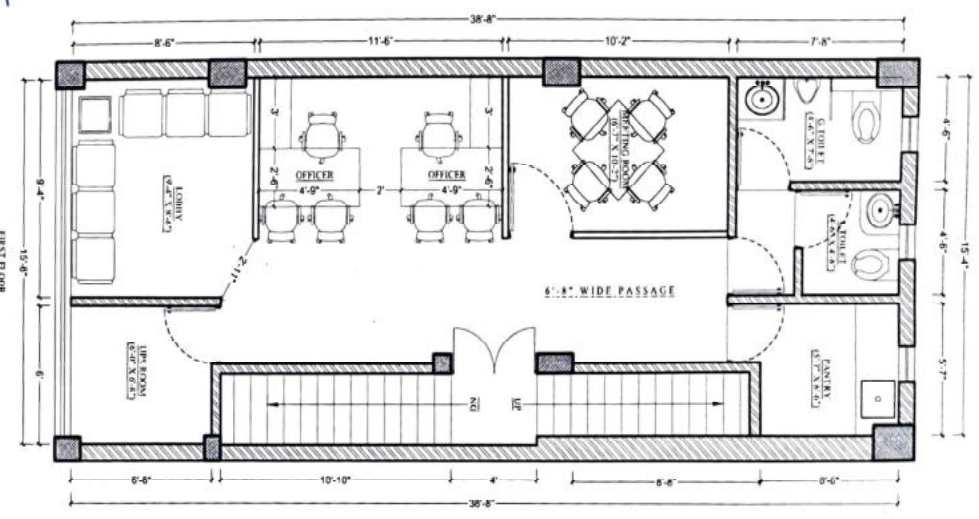

TOTAL AREA :- 313.00 SQ.FT.
 BANKING HALL AREA :- 282.00 SQ.FT.
 CUSTOMER AREA :- 31.00 SQ.FT.

PROJECT:-

**PROPOSED INTERIOR FURNISHING
 WORK FOR CANARA BANK AT
 SECTOR-110, NOIDA, UTTAR PRADESH.**

SHEET TITLE

**PROPOSED INTERIOR LAYOUT PLAN FOR
 BASEMENT/GROUND & FIRST FLOOR**

DRW NO. :- BFTAL&EINTLBDNCLV7/AR/01

1 This Drawing is the property of Burman ET.AL. No portion of this drawing should be copied or used elsewhere without the permission of the Architect.
 2 Only written dimension to be followed and should not be scale.

OPTION-06

Date :- 09/09/2024

Drawn :- Kumar N

Checked :- J. Burman Roy

Sheet No. :- 01



BURMAN ET.AL.
 Architecture . Interior . Engineering QA/QC
 Villa No-- 05, Basement, Block-2, Feros Garden,
 Charwood Village, Surajkund Road,
 Faridabad, Haryana-121009,
 Tel : 0129-4876589, (M) : 9811210589, 8800147589,
 Email :- burmanetal2008@gmail.com,
 burmanroy@gmail.com, burmanetal2008@gmail.com