

Excise Pan

6 FEET WIDE ROAD

6 FEET WIDE ROAD

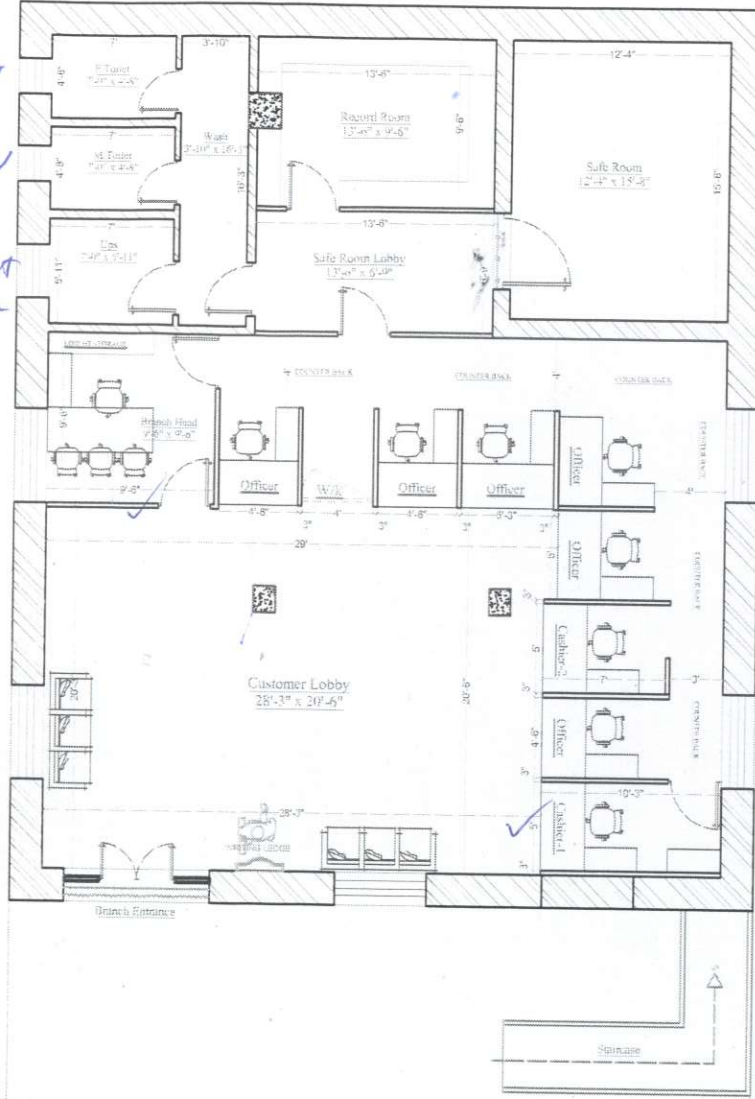

कृते केनरा बैंक / For CANARA BANK

मंडल प्रबंधक / Divisional Manager
 सा.प्र. विभाग, प्र.का., बंगलुरु - 560 004
 G.A. Wing, H.O., BENGALURU - 560 004

[Signature]

Branch Parking Area 28'-3" x 20'-6"



Layout is Approved Subject to compliance of observations made vide

Ref. No. 130u/2024/25

Date: 10/10/2024

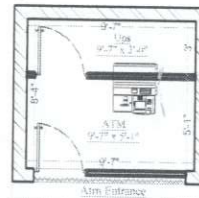

18 FEET WIDE ROAD

Carpet Area - 1,745.00 + 80.00 = 1,825.00 sft

PROJECT:

Proposed Interior Layout Plan For Canara Bank at Sirivel Branch and Atm -Nandyal

SHEET TITLE:

PROPOSED INTERIOR LAYOUT PLAN

OPTION-1

Date: 24/06/2024

Desig - Pavan Kanga

Checked - Akash

Sheet No - 01



DESIGN INTEGRATION

Hyderabad Office: H.No:1-79/1, Kothapet, Near Balapur, Balapur Mandal, RR District, Hyderabad, Telangana - 500005
 Mob: 8125196178; 9553495945
 E-mail: akash.designintegration@gmail.com

ARCHITECTURE & INTERIORS

1. This Drawing is the property of Design Integration no portion of this drawing should be copied or used elsewhere without the permission of the Architect.
 2. Only written dimensions to be followed and should not be scaled.