

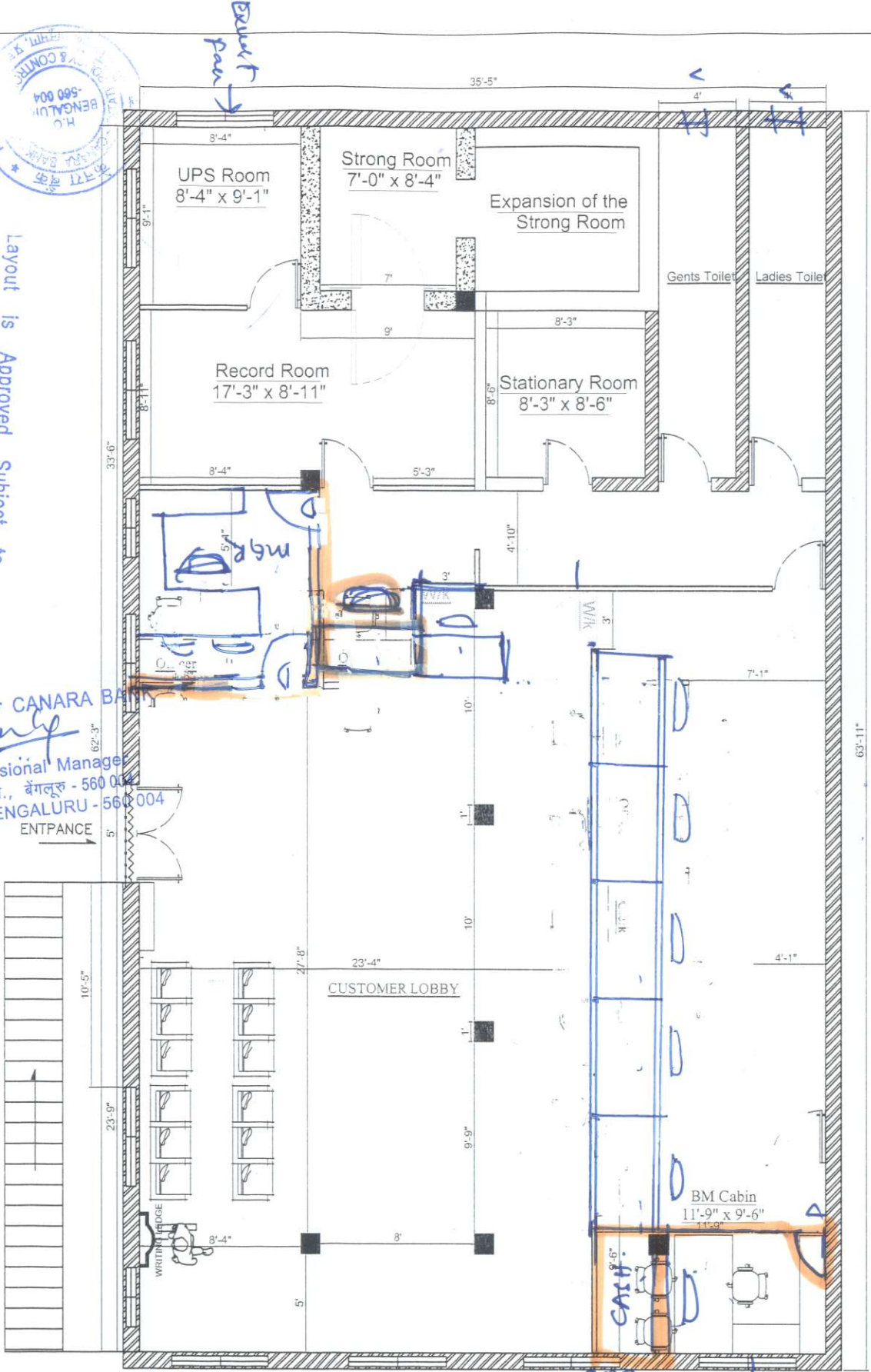

Layout is Approved Subject to compliance of observations made vide Ref. No. 1036/2014-15 Date: 29/06/2014

कृते केनरा बैंक / For CANARA BANK
 मंडल प्रबंधक / Divisional Manager
 सा.प्र. विभाग, प्र.का., बंगलूरु - 560 004
 G.A. Wing, H.O., BENGALURU - 560 004



PROPOSED LAYOUT OF KAVALI II BRANCH

W/LK
 W/LK
 Windows to be closed.