

Electrical Drawing

OPTION-01

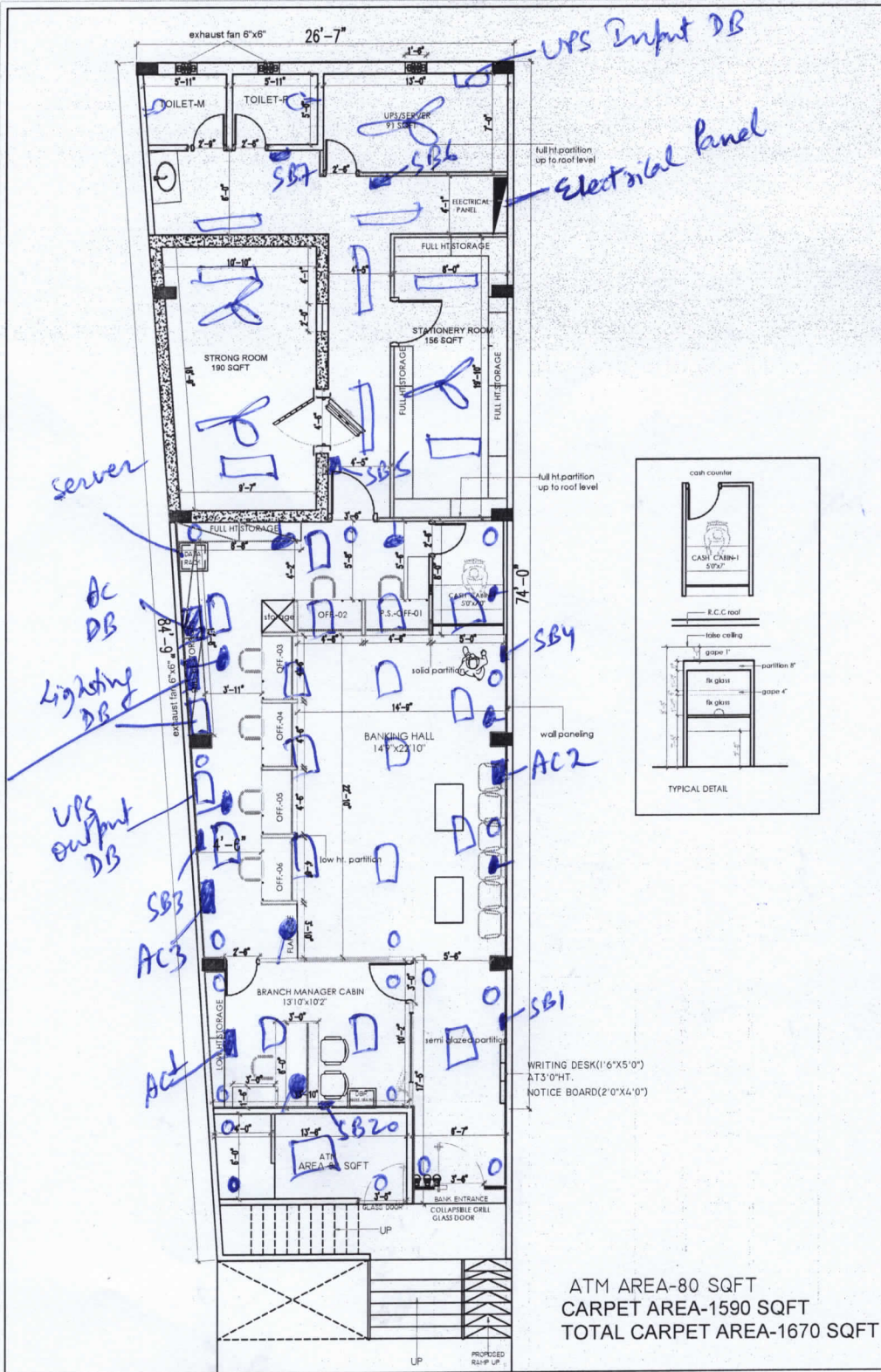

NOTES:
 ALL DIMENSIONS ARE TO BE CHECKED AND CO-RELATED WITH THE RELEVANT ARCHITECTURAL & STRUCTURAL DRAWINGS AND ANY AMBIGUITY SHALL BE IMMEDIATELY BROUGHT TO THE NOTICE OF THE ARCHITECTS BEFORE COMMENCEMENT OF THE WORK. THIS DRAWING IS THE PROPERTY OF ATTIK ARCHITECTS AND IS NOT TO BE COPIED OR USED WITHOUT THEIR PERMISSION.

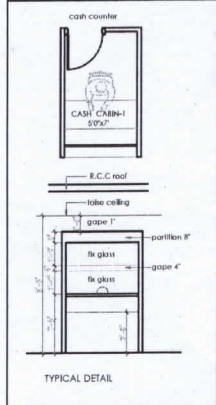
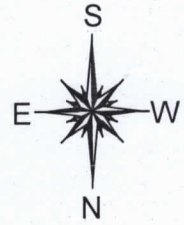

SUBMITTED FOR	
PRELIMINARY	APPROVAL
PROPOSAL	CONSTRUCTION

REVISIONS:

Suff.	Date	Initials	Change

Client :

Architects : **ATTIK ARCHITECTS**
 IBS BUILDING, SITHLA, ASTHAN ROAD, NEAR TELKAMANJHI
 THANA, BHAGALPUR, PH. NO. 7503821328
 9430548484, 9899677289
 BRANCH OFFICE- B. DEOGHAR, JHARKHAND

Consultants :

Job Title :
PHUSRO BRANCH
CANARA BANK, RANCHI
ZONE

Drawing Title :

Date	Chkd. by:	NORTH :
10-10-2024	ARVIKASHI KUMAR	
Scale	DEALTY BY :	
NTS		
DRG NO-	01	R 0

ATTIK ARCHITECTS
This drawing/design is property of Attik architects. No part of this may be reproduced or implemented in any form without prior permission in writing from Architects. Any person doing so, shall be liable to criminal prosecution and civil claims for damages.

MAIN ROAD

PHUSRO BRANCH

ATM AREA-80 SQFT
 CARPET AREA-1590 SQFT
 TOTAL CARPET AREA-1670 SQFT