

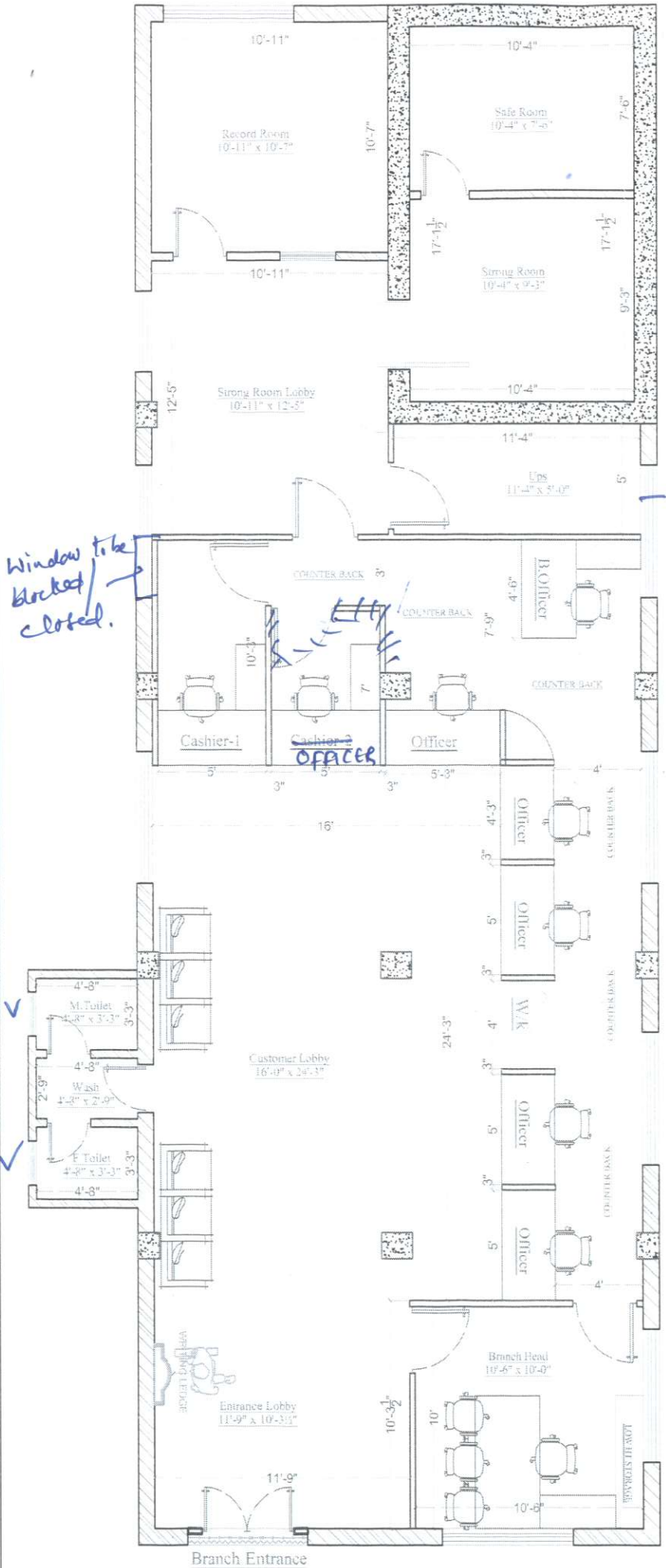

Subject to  
 compliance of observations made vide  
 f. No. 1025/2024-25  
 dt: 29/06/2024.



Window to be blocked/closed.

Exact Fan.

Works to be commenced after registration to premises lease deed.

कृते केनरा बैंक / For CANARA BANK  
 मंडल प्रबंधक / Divisional Manager  
 सा.प्र. विभाग, प्र.का., बेंगलूरु - 560 004  
 G.A. Wing, H.O., BENGALURU - 560 004

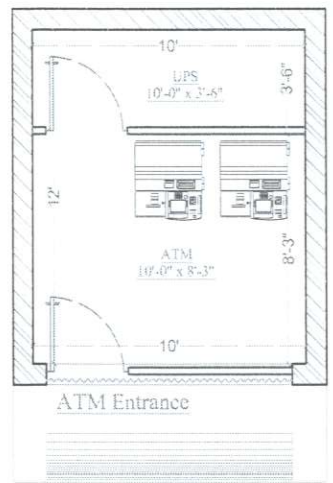

Carpet Area - 1,535.00 + 120.00 = 1,655.00 sft

PROJECT:  
**Proposed Interior Layout Plan For  
 Canara Bank at Kota Branch and**

SHEET TITLE:  
**PROPOSED INTERIOR LAYOUT PLAN**  
 1. This Drawing is the property of Design Integration No  
 portion of this drawing should be copied or used

OPTION-1  
 Date: 05-06-2024  
 Draft: Pavan Kanga

DESIGN INTEGRATION  
 Hyderabad Office: H.No:1-79/1, Kothapet, Near  
 Balapur, Balapur Mandal, RR District,  
 Hyderabad, Telengana - 500005.  
 Mob: 8125196178; 9553495945.  
 E-mail: absh.dacintegration@gmail.com