

Electrical layout

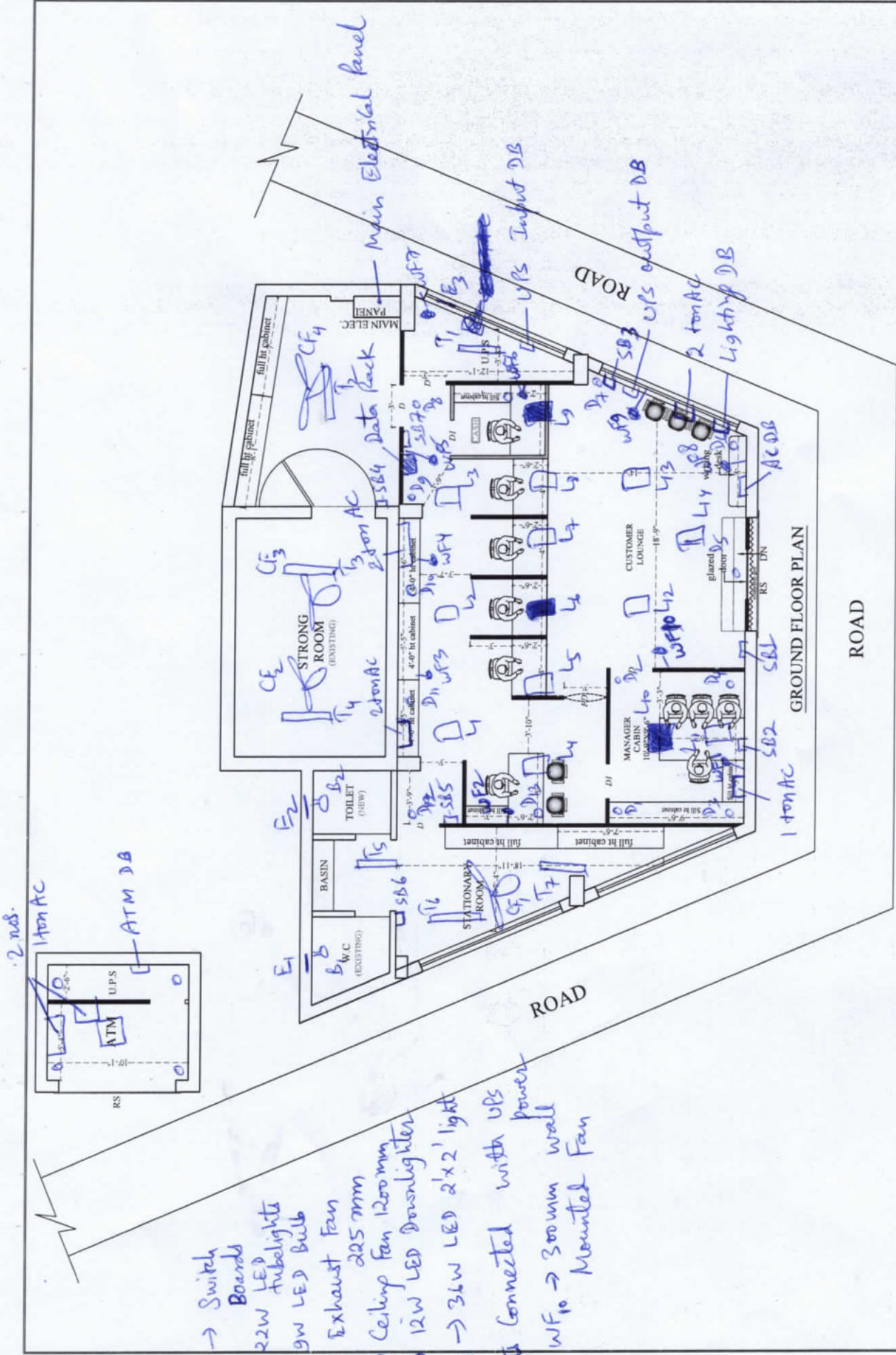

- SBT to SBT7 → Switch Boards
 T₁ to T₇ → 22W LED tubelights
 B₁, B₂ → 9W LED Bulb
 E₁ to E₃ → Exhaust Fan 225 mm
 CF₁ to CF₄ → Ceiling Fan 1200mm
 O_D to O₁₃ → 12W LED Downlighter
 L₁ to L₁₄ → 36W LED 2'x2' light
 → Lights Connected with UPS
 W_F to W_F10 → 300mm wall Mounted Fan

NOTES All dimensions to be read as to be worked This drawing represents all other previous drawings The drawings are to be checked with relevant structural drawing and any discrepancy noticed should be get clarified before execution of the work. Any copying or reproduction of this drawing should only be done after a written permission of the architect. © 2019 VastuKriti	LEGEND FULL HT. PARTITION HALF HT. PARTITION CASH CABIN PARTITION	DRAWN BY URAJ KUMAR	CHECKED BY A.R. SUNNY KUMAR	DATE 20-12-24	REVISION 02-02-01-23	SHEET TITLE DRAWING TITLE	PROJECT PROPOSED INTERIOR LAYOUT OF RAJENDRA VIDYALAYA BRANCH	ARCHITECT VastuKriti Architecture Jamshedpur, Patna email - vastukriti10@gmail.com email - vastukriti2@gmail.com
		SCALE NOT TO SCALE	CLIENT CANARA BANK	STAMP				