

Layout is Approved Subject to compliance of observations made vide Ref. No. 1306/2024-25 Date: 10/10/2024

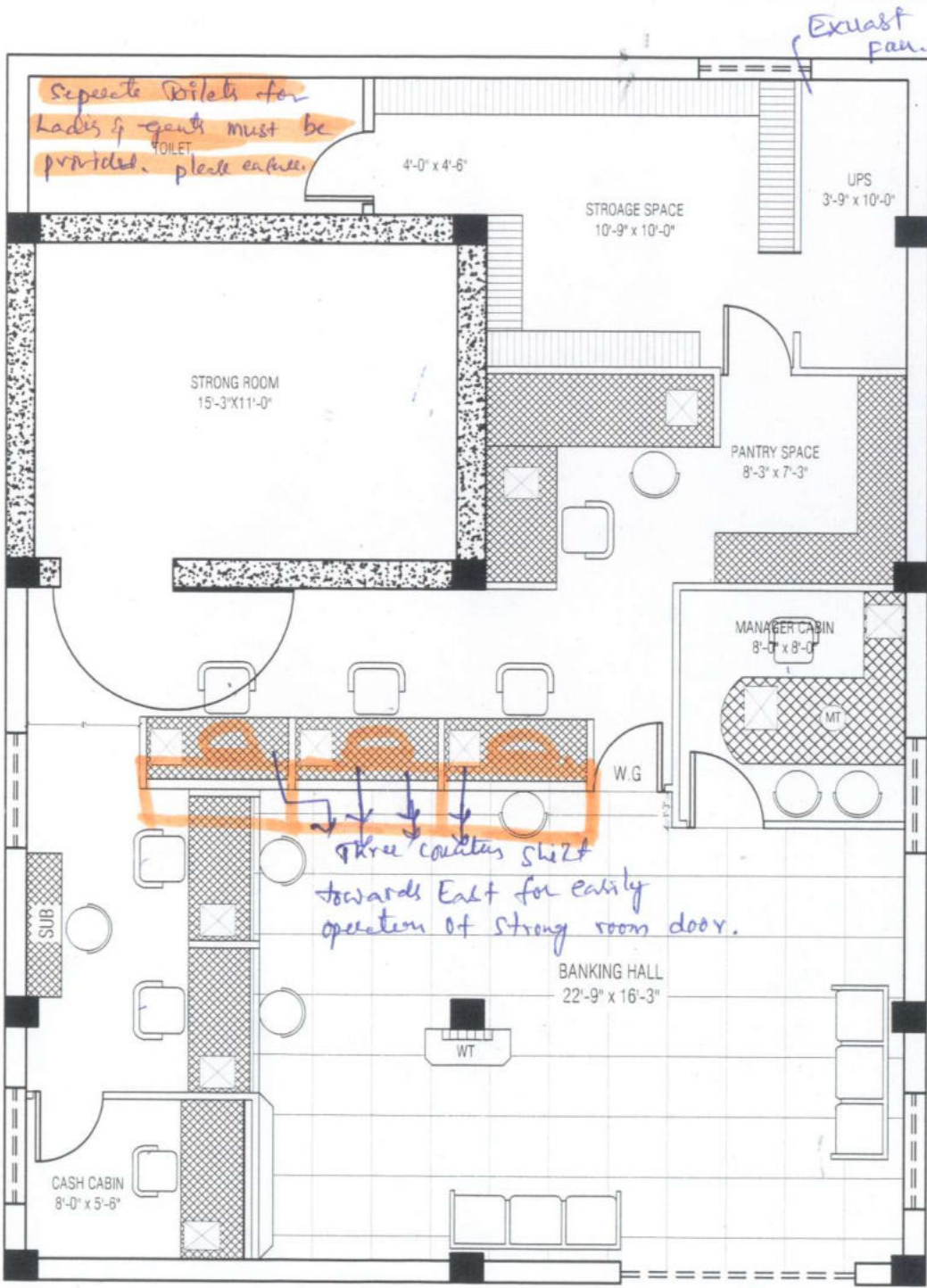

NOTE:

1. THIS DRAWING IS THE PROPERTY OF THE ARCHITECT AND SHALL NOT BE COPIED WITHOUT HIS PERMISSION.
2. DISCREPANCIES FOUND IN THE DRAWING SHALL BE BROUGHT TO THE ARCHITECT'S NOTICE IMMEDIATELY.
3. DRAWINGS SHALL BE READ AND SHOULD NOT BE SCALED.

PROJECT :

PROPOSED INTERIOR FOR:
CANARA BANK MADDIPADU

AREA :

TOTAL CARPET AREA : . SR
TOTAL BANKING AREA : . SR
TOTAL HALL AREA : . SR

OPTION - 02

DRG TITLE :

PROPOSED LAYOUT
DRWAINGS

DESIGNED BY: Ar.SOHAIL
DRAWN BY: FAYAZ
CHECKED BY: Ar.SOHAIL
DATE: 04-10-2024
SCALE: NTS

NORTH :



ARCHITECT:

MOHAMMED SOHAIL
DREAM DESIGNS
ARCHITECTS
AND ENGINEERS

KURNOOL * HYDERABAD
CELL: 8185090181

कृते केनरा बैंक / For CANARA BANK

मंडल प्रबंधक / Divisional Manager
सा.प्र. विभाग, प्र.का., बंगलूरु - 560 004
G.A. Wing, H.O., BENGALURU - 560 004