

Security clearance to be ensured. Ventilation for UPS Room to be ensured. Ramp @ 1:12 to be ensured.

कृते केनरा बैंक / For CANARA BANK

मंडल प्रबंधक / Divisional Manager  
सा.प्र. विभाग, प्र.का., बेंगलूरु - 560 004  
G.A. Wing, H.O., BENGALURU - 560 004



कृते केनरा बैंक / For CANARA BANK  
यदिष्ट प्रबंधक (सुरक्षा) / Sr. Manager (Security)  
क्षेत्रीय कार्यालय, गाज़ियाबाद / Regional Office, Ghaziabad

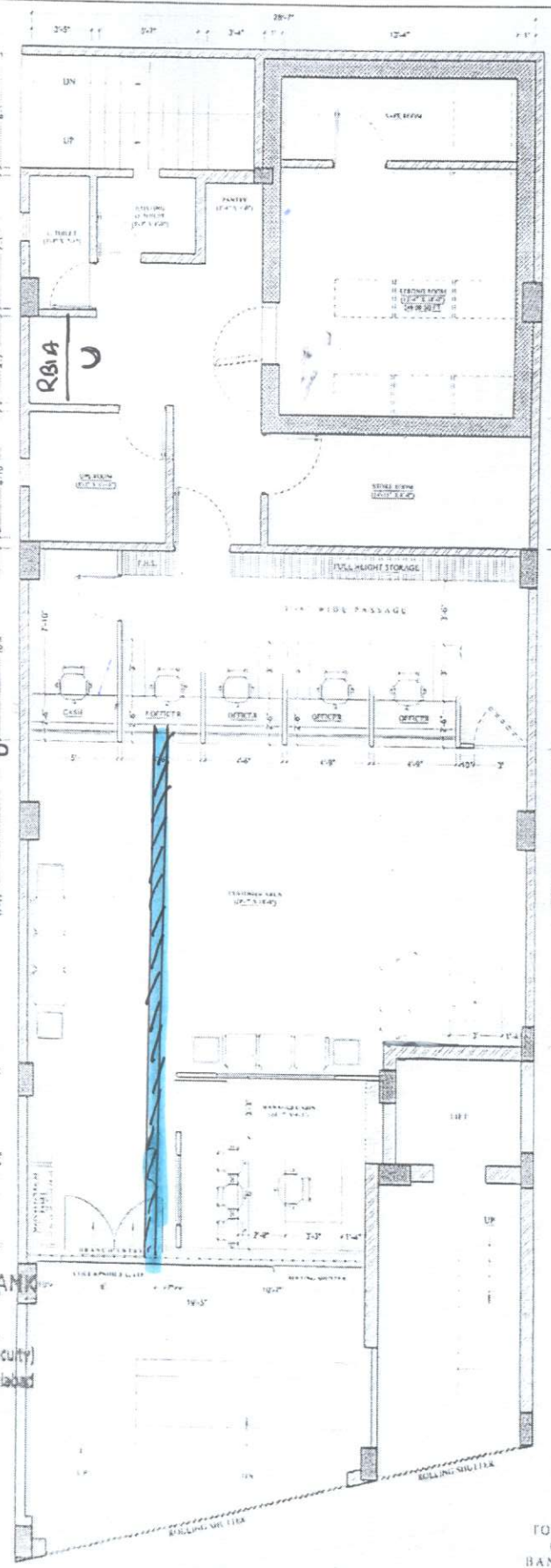

Layout is Approved Subject to compliance of observations made vide Ref. No. 1172/2020-25  
Date: 12/08/2020

No partition b/w counter



*M. Mehta*  
Sr. Mgr (Tech)

TOTAL HALL AREA :- 1631.00 SQ. FT  
CARPET AREA :- 1521.00 SQ. FT  
BANKING HALL AREA :- 972.00 SQ. FT  
CUSTOMER AREA :- 574.00 SQ. FT

PROPOSED INTERIOR LAYOUT PLAN  
OF THE CANARA BANK AT ALLI TOR-04  
DRA. VIKAS BRENCH H

Scale: 1/100  
Date: 11/08/2020  
Project: Canara Bank  
Drawing No: 1172/2020-25

**BURMAN ET AL.**  
ARCHITECTURE, INTERIOR, ENGINEERING & QS  
Villa No. 05, Basement, Block 2, Free Garden,  
Charwood Village, Sarajkund Road,  
Faridabad, Haryana-121009,  
Tel: 0129-4876509, (N): 9811210299, 8860147589  
Email: burmanetia2008@gmail.com  
burmanetia@yahoo.com, burmanetia2008@gmail.com

Internal