

OPTION-04

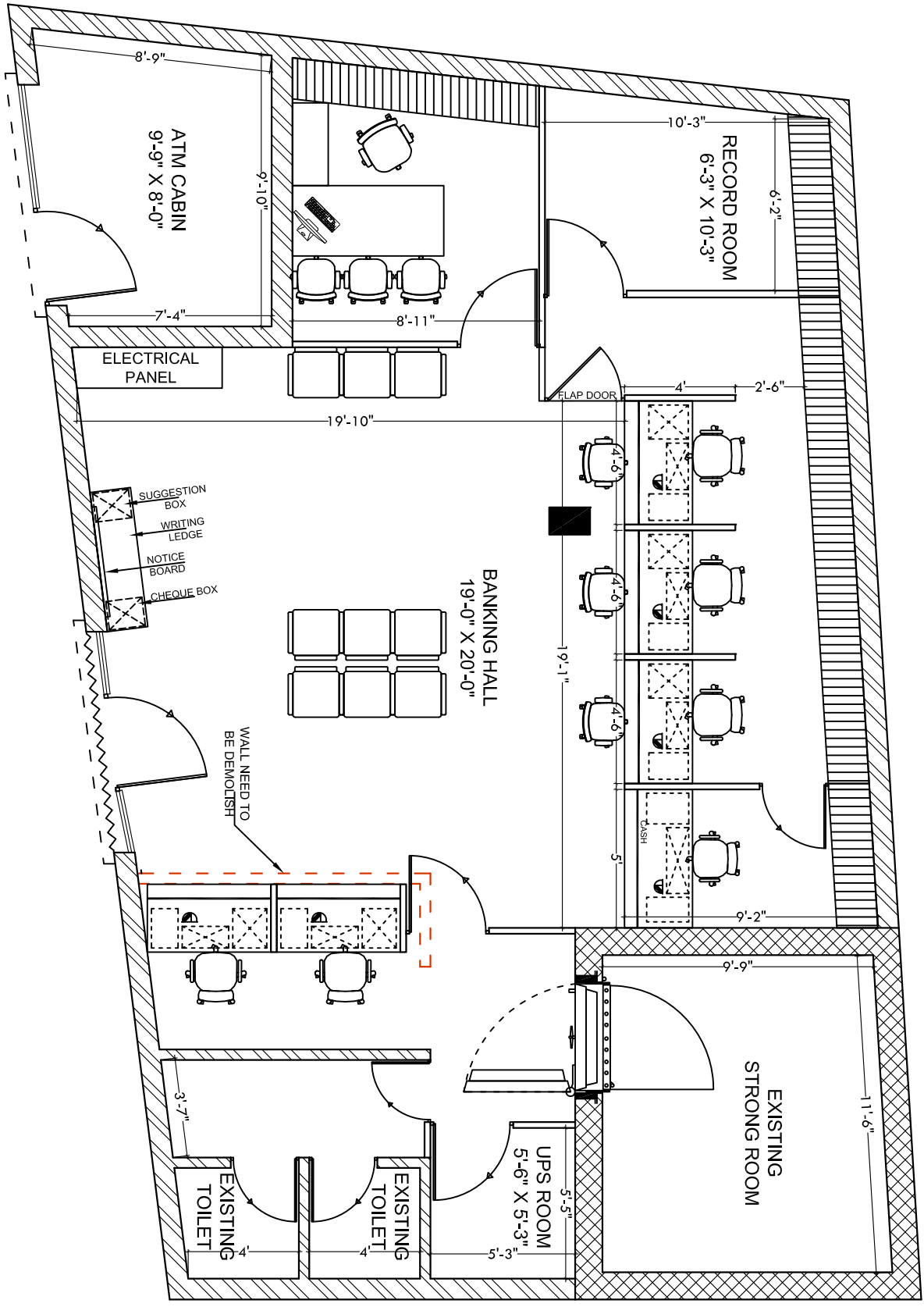

CARPET AREA	:	1602.50Sqft.
BANKING HALL AREA	:	642.00Sqft.
CUSTOMER AREA	:	272.00Sqft.

- GENERAL NOTES:-**
- THIS DRAWING IS THE PROPERTY OF ARCH DESIGN ARCHITECTS AND IS NOT TO BE USED FOR ANY PURPOSE OTHER THAN FOR WHICH IT IS ISSUED WITH OUT PERMISSION OF ITS PRINCIPALS.
 - THIS DRAWING IS TO BE READ IN CONJUNCTION WITH OTHER SERVICES / CONSULTANTS DRAWING. IT SHALL BE THE DRAFTER'S RESPONSIBILITY TO NOTIFY ARCHITECTS IN WRITING OF ANY CONFLICT OR BETWEEN THE DRAWINGS PRIOR TO CONSTRUCTION.
 - ALL WRITTEN DIMENSIONS ARE TO BE FOLLOWED AND THE DRAWING IS NOT TO BE SCALED.
 - NOTE: ALL DIMENSION ARE IN FEET UNLESS MENTION IN DWG.

CLIENT:-
CANARA BANK,
CIRCLE OFFICE KARNAL

PROJECT:-
INTERIOR FURNISHING WORK
FOR CANARA BANK AT
FATEHPUR BLOCH, FARIDABAD

DRAWING TITLE:-
PROPOSED INTERIOR LAYOUT
PLAN FOR GROUND FLOOR

SCALE:-	NORTH-
DWG. NO.:-	N.T.S.
DATE:-	15.11.2024

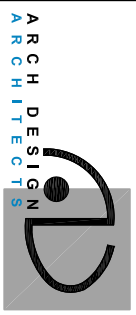

ARCHITECTS INTERIOR DESIGNER LANDSCAPE CONSULTANTS
GHAZIABAD, CIVIL LINES, SECTOR NO. 3, PHASE-1, GHAZIABAD, UTTAR PRADESH, INDIA