

12" THICK RCC WALL ( M20)  
WITH 12MM DIA. TOR STEEL  
@ 6" C/C BOTHWAYS ON BOTH FACES  
OF WALLS ( DOUBLE JAL)

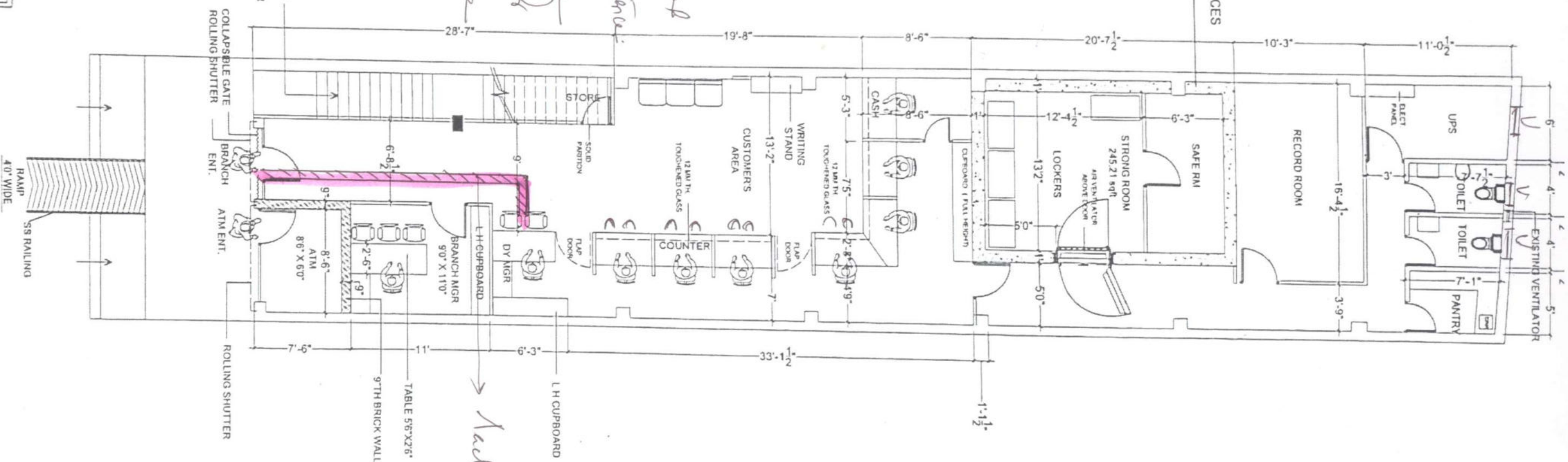

*Temp @ 1:12 to be ensured for panels & ATM enhance security clearance to be ensured. Ventilation for UPS & Wash Room to be ensured.*

कृते केनरा बँक / FOR CANARA BANK

प्रदेश प्रबंधक / Divisional Manager  
का.ब. विभाग, का.का., बंगलूरु - 560 004  
G.A. Wing, H.O., BENGALURU - 560 004

*1588/2024-25  
04/02/2025*

PROPOSED INTERIOR FOR THE PREMISES OF  
**CANARA BANK,**  
TAURU BRANCH, HARYAN

SCALE N18 DATE 17/01/2025 DIAL BY NAME CKD IIV LA

INTERIOR LAYOUT PLAN

diag no P-01



**COMPETENT DESIGNERS**  
ARCHITECTS, ENGINEERS & INTERIOR DESIGNERS  
46-A, POCKET-F, MAYAPUR VIHAR PHASE-II  
DELHI-110091  
Email - competentarchitects@gmail.com

REVISED R-1 ( 04-02-2025)



*Mobile printing file.*