

12" THICK RCC WALL (M20)
WITH 12MM DIA. TOR STEEL
@ 6" C/C BOTHWAYS ON BOTH FACES
OF WALLS (DOUBLE JAL)

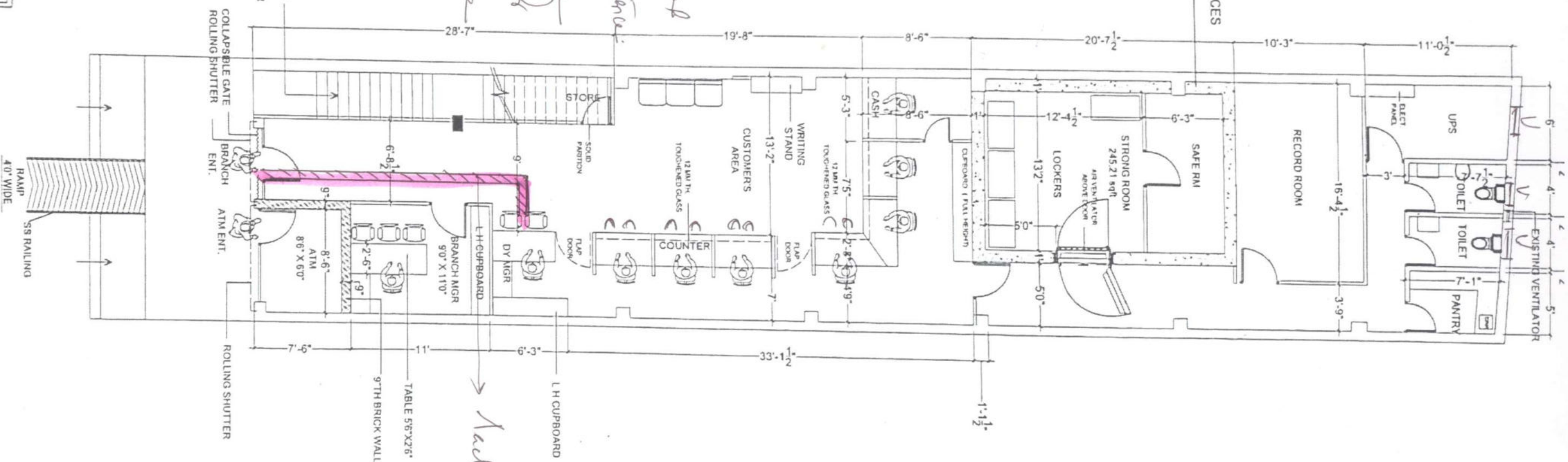

Temp @ 1:12 to be ensured for panels & ATM enhance security clearance to be ensured. Ventilation for UPS & Wash Room to be ensured.

कृते केनरा बँक / FOR CANARA BANK
 क्षेत्र प्रबंधक / Divisional Manager
 का.प्र. विभाग, का.का., बंगलूरु - 560 004
 G.A. Wing, H.O., BENGALURU - 560 004

*1588/2024-25
 04/02/2025*

PROPOSED INTERIOR FOR THE PREMISES OF
CANARA BANK,
TAURU BRANCH, HARYAN

SCALE N10 DATE 17/01/2025 DIAL BY NAME CKD IIV LA

Interior LAYOUT PLAN
 P-01

COMPETENT DESIGNERS
 ARCHITECTS, ENGINEERS & INTERIOR DESIGNERS
 46-A, POCKET-F, MAYAPUR VIHAR PHASE-II
 DELHI-110091
 Email - competentarchitects@gmail.com

REVISED R-1 (04-02-2025)



Mobile printing file.