

THIS DRAWING IS THE PROPERTY OF NARENDRA SARDESHPANDE & ASSOCIATES AND ITS USE IN ANY MANNER BY ANY PERSON WITHOUT PERMISSION IS PROHIBITED.

NOTES :-

1. ALL LEVELS ARE FINISHED FLOOR LEVELS UNLESS OTHERWISE MENTIONED.
2. THE ARCHITECTURAL WORKING DRAWINGS MUST BE COORDINATED WITH THE RELEVANT DRAWING FROM OTHER CONSULTANTS BEFORE EXECUTION. ANY DISCREPANCY MUST BE BROUGHT TO THE NOTICE OF THE ARCHITECT IMMEDIATELY.

LEGEND CIVIL ALTERATIONS

SYMBOL	DESCRIPTION
	PROPOSED BRICK WORK
	WALL TO BE DIMOLISH
	P.O.P. PUNNING ON WALL
	PLASTER ON WALL

CARPET AREA =

OCCUPANCY TABLE			
SR. NO	DESCRIPTION	OCCUPANCY	
		REQUIRED	PROVIDED
1.			
2.			
3.			
4.			
5.			
6.			

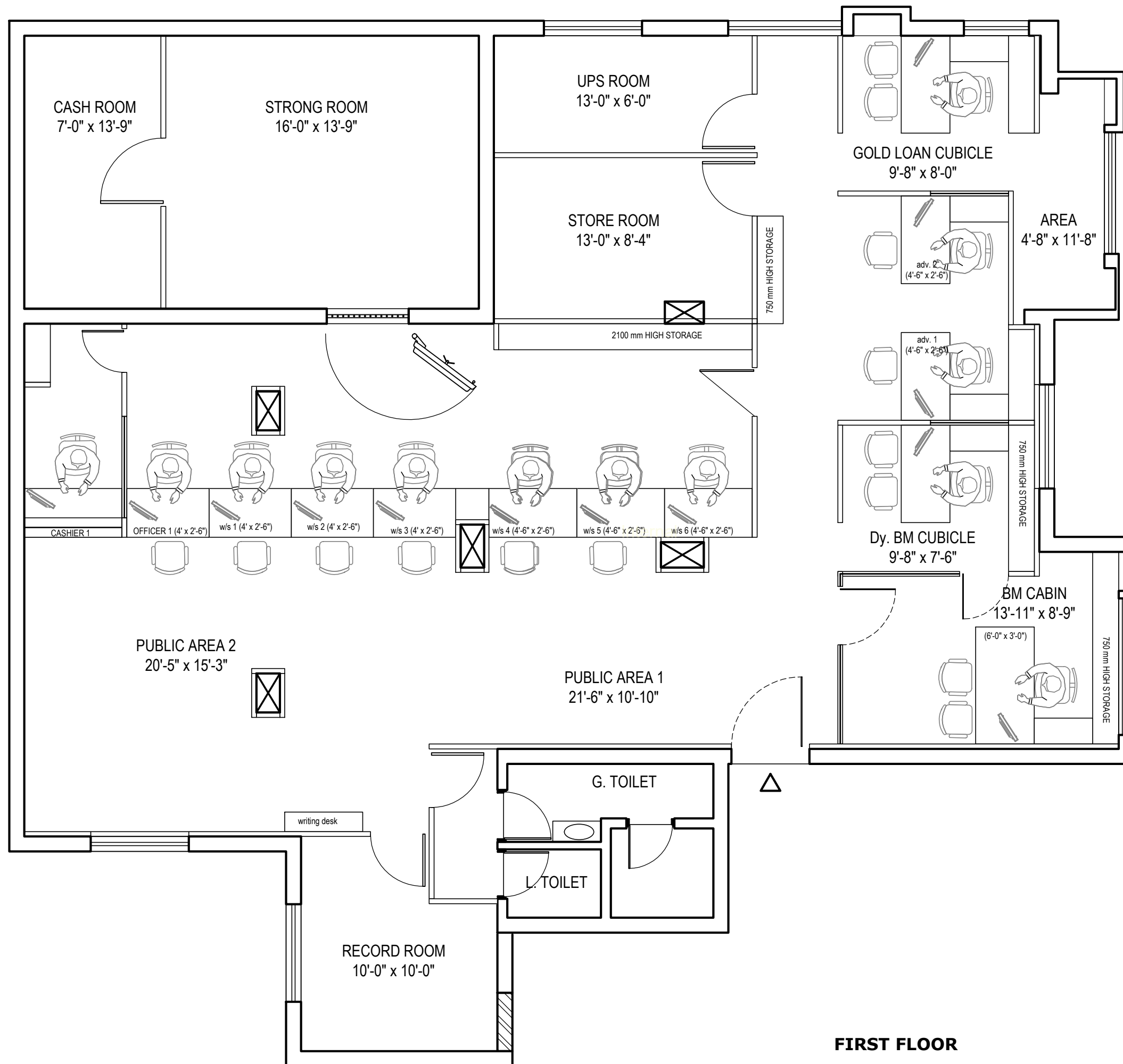

FIRST FLOOR

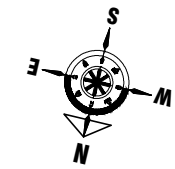

CARPET AREA = 2061.00 sq. ft.
 BANKING HALL AREA (excludes BM cabin) = 1338.82 sq. ft.
 CUSTOMER AREA = 667.79 sq. ft.
 BM cabin AREA = 128.62 sq. ft.

PROJECT: - **PROPOSED INTERIOR DESIGN OF AADAT BRANCH**

CLIENT:- **CANARA BANK**

SITE: - **AHMEDNAGAR.**

NSA

NARENDRA SARDESHPANDE & ASSOCIATES
 Architects
 43, 'Shreku', Flat No.2, Ground Floor, United Western Hsg. Society, Near Tothawade Garden, Karvenagar, Pune-411002
 Tele:- (020) 2545 42 97. E-mail : nsapune1@gmail.com

DRAWING CATEGORY		SHEET	
		SCHEME DRAWING	
SD	(C)	01	R3
223-38	21.06.2024	NS	
JOB NO.	DATE	DRAWN BY	REVISED BY