

Electrical layout

Room for ladies
Forking by lady
Guard

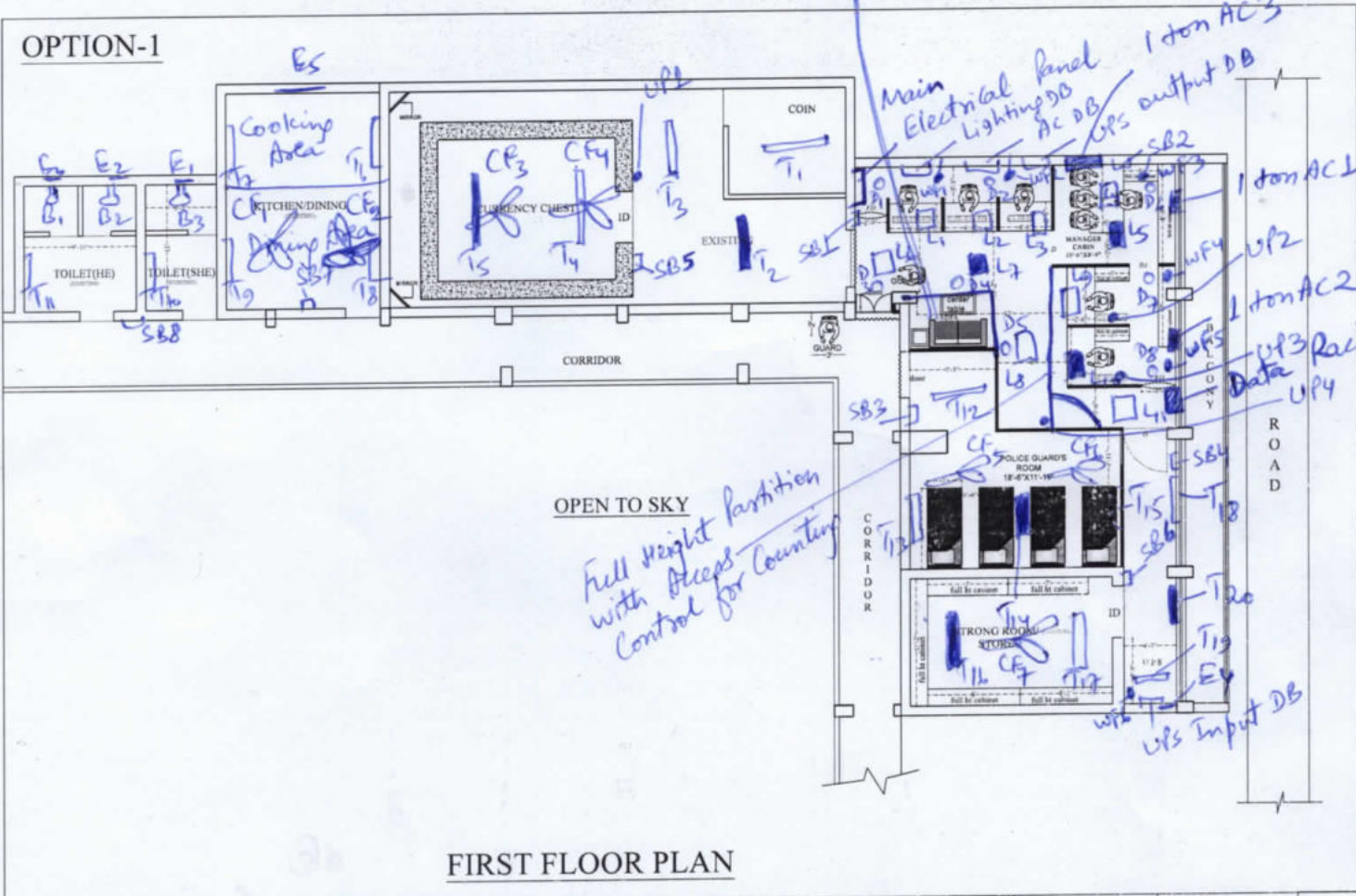

FIRST FLOOR PLAN

NOTES All dimensions to be used are to be actual. This drawing represents all other general drawings. This drawing should be read in conjunction with relevant architectural drawings and any discrepancy should be for the client's reference. This drawing is the property of the architect. Any copying or reproduction of this drawing should only be done after a written permission of the architect. Any Architect is liable to be used for the violation of the contract.	DRAWN BY VIKAS KUMAR	SHEET TITLE (M-1)	PROJECT PROPOSED INTERIOR LAYOUT OF CURRENCY CHEST AT JAMSHEDPUR	ARCHITECT VastuKriti Jamshedpur, Patna email - vastukriti@gmail.com email - vastukriti2@gmail.com
	CHECKED BY DATE 07-01-21	REVISION 01/08/21-24	CLIENT CANARA BANK	STAMP ARCHITECTURE VastuKriti Jamshedpur, Patna email - vastukriti@gmail.com email - vastukriti2@gmail.com

WFI to WFG → 300mm wall Mounted Fan

- SBI to SBB → Switch Boards
- → 1 ton AC 3 nos.
- T₁ to T₂₀ → 22w LED tubelights
- B₁ to B₃ → 9w LED bulb
- E₁ to E₅ → Exhaust fan 225mm
- E₅ → 400mm Exhaust Fan
- CF₁ to CF₇ → Ceiling fan 1200mm
- D₁ to D₈ → 12w LED Downlighter
- L₁ to L₁₁ → 36w LED 2'x2' light
- UPI to UP4 → UPS points for access Control and note Counting machine
- → lights Connected with UPS power