

STRONG ROOM VENTILATOR AS
PER
COMPANY SPECIFICATION (OPENING
SHOULD BE MADE 24"x24") 4'-0"

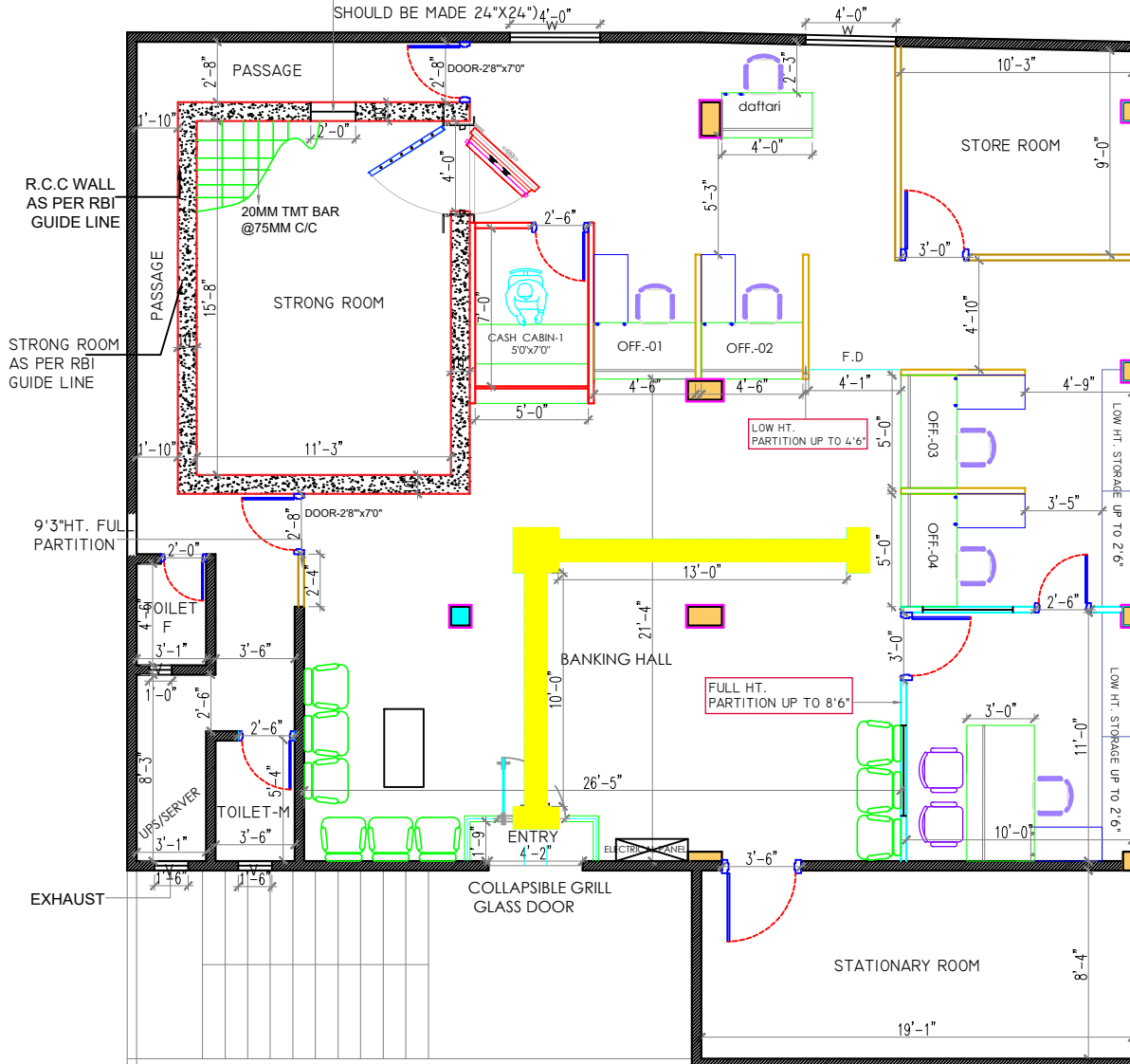

LEGEND	
	GLAZED PARTITION FOR MANAGER CABIN
	SEMI GLAZED DOUBLE SIDED LAMINATE PARTITION
	HALF HEIGHT TABLE PARTITION WITH GLAZING & DOUBLE SIDED LAMINATE
	CASH COUNTER PARTITION WITH GLAZING & DOUBLE SIDED LAMINATE
	FULL HEIGHT PARTITION UP TO 10'-0"
	COLUMN PANELING/WALL PANELING
	12MM THK. FIXED GLASS
	5'-10" THK. BRICK WORK

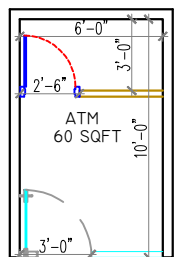

NAUGACHIA BRANCG- BRANCH AT FIRST FLOOR
BEAM BOTTOM HEIGHT-8'9"
CILLING HEIGHT-9'3"
CARPET AREA -1655

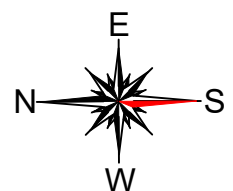

Notes :

ALL DIMENSIONS ARE TO BE CHECKED AND CO-RELATED WITH THE RELEVANT ARCHITECTURAL & STRUCTURAL DRAWINGS AND ANY AMBIGUITY SHALL BE IMMEDIATELY BROUGHT TO THE NOTICE OF THE ARCHITECTS BEFORE COMMENCEMENT OF THE WORK. THIS DRAWING IS THE PROPERTY OF ATTIK ARCHITECTS AND IS NOT TO BE COPIED OR USED WITHOUT THEIR PERMISSION.

Architects :

ATTIK ARCHITECTS
architect
SITHLA ASTHAN ROAD, NEAR TILKAMANJHI
THANA, BHAGALPUR, PH. NO. 7503821328
9430546484, 9899677289

Consultants :

Drawing Title:-

CANARA BANK NAUGACHIA
BRANCH

Client :

CANARA BANK

REVISIONS :

Sl.No.	Date	Initials	Change

Job Title :

Date:-
19-06-2025

Checked by:
AR.VIKASH KR.

NORTH :

Scale:- NTS

Dealt by:

DRG. NO-01

R 1

ATTIK ARCHITECTS

This drawing/design is property of Attik Architects. No part of this may be reproduced or implemented in any form without prior permission in writing from Architects. Any person doing so, shall be liable to criminal prosecution and civil claims for damages.