

**TOTAL CARPET AREA
EXCLUDING TOILET & PANTRY
= 704.85 SQFT**

**TOTAL CUSTOMER AREA
= 241.40 SQFT**

**TOTAL BANKING HALL AREA
I/C BM CABIN
= 487.44 SQFT**

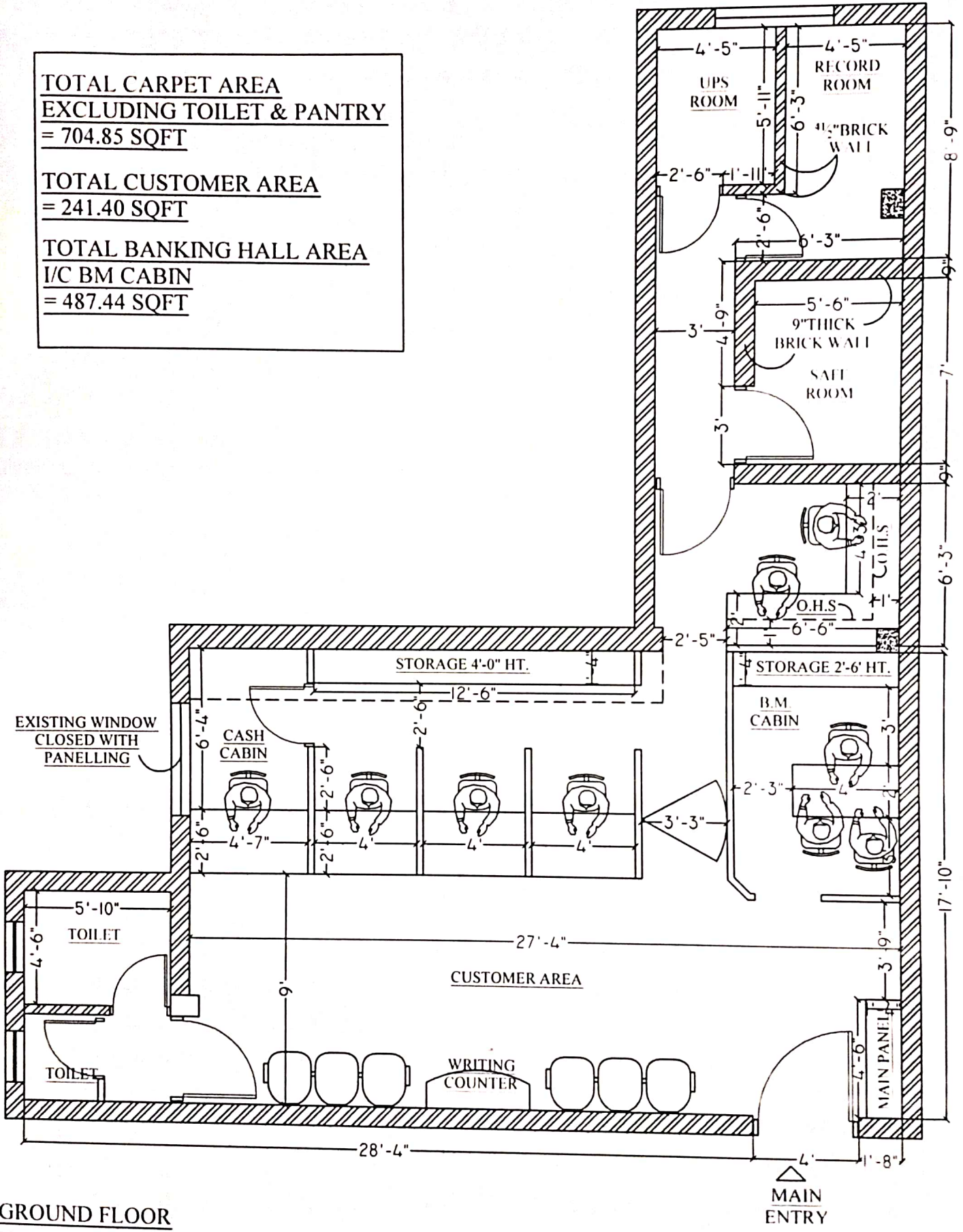

GROUND FLOOR

**PROJECT:
LAYOUT PLAN FOR CANARA BANK BRANCH AT
ROCKFIELD PUBLIC SCHOOL, SECTOR-3, ROHINI.**

1. This drawing is the property of the architect and shall remain his until the architect is satisfied with the work and the architect is not to be held responsible for the work if the architect is not satisfied with the work.	2. This drawing is the property of the architect and shall remain his until the architect is satisfied with the work and the architect is not to be held responsible for the work if the architect is not satisfied with the work.	3. This drawing is the property of the architect and shall remain his until the architect is satisfied with the work and the architect is not to be held responsible for the work if the architect is not satisfied with the work.	AAKAAR 15/06/2017 11:00 AM NEW BLDG NEW BRANCH NEW BLDG NEW BRANCH 15/06/2017 11:00 AM
			4. This drawing is the property of the architect and shall remain his until the architect is satisfied with the work and the architect is not to be held responsible for the work if the architect is not satisfied with the work.