

Stilt Floor Plan

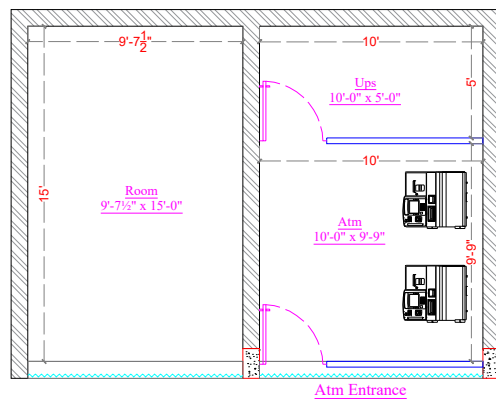

Basement Floor Plan

Carpet Area - 1,283.15 + 150.00 = 1,433.15sqft

PROJECT:
**Proposed Interior Work Plan For
 Canara Bank For Pothiredypalli
 Branch and Atm.**

SHEET TITLE:
PROPOSED INTERIOR WORK PLAN

OPTION-2

Date: 14.09.2024

Drawn: Pavan Kumar

Checked: Akash

Sheet No - 01



DESIGN INTEGRATION
 Hyderabad Office: H.No:1-79/1, Kothapet, Near
 Balapur, Balapur Mandal, RR District,
 Hyderabad, Telangana -500005
 Mob:8125196178, 9553495945
 E-mail: akash.designintegration@gmail.com
ARCHITECTURE & INTERIORS