

FILE NO:- 1187-2023

PROJECT.

MODIFIED BANK BUILDING
& INTERIOR LAYOUT
PLAN OF THE
"CANARA BANK"
BRANCH - "BUDDHA KHERA"
HARYANA

OPTION :-02
DATE :- 03.06.2024 - MONDAY

SPACE FOR OFFICE USED:-

DETAIL OF AREA CHART	IN SQ.FT
CARPET AREA FOR BANK.	0951.49
CARPET AREA FOR ATM	0062.27
TOTAL CARPET AREA.	1013.76
CARPET AREA OF TOILET'S (NOT COUNTING IN CARPET AREA)	020.00



CANARA BANK

FLOOR NO. - **GROUND FLOOR**

EXISTING HEIGHT WITHOUT SLAB:-

UP TO BEAM 08'-07"
FULL HEIGHT 10'-11"

ANY INQUIRY / INFORMATION TO
CONTACTS:- Er. ABDUL MANNAN
MOB. 09837933338-09997339956



Ar. MANMEET SINGH BAJAJ
M/S BAJAJ & ASSOCIATES
ARCHITECT, ENGINEERS PLANNERS & VALUERS,
SOPHIA MARKET COURT ROAD, SAHARANPUR-247001
TEL.No. - 0132-2724396, 098970-66906, 098370-23300
email- manmeet225@yahoo.com

CORPORATE OFFICE - B-24 GROUND FLOOR
SEC-44 NOIDA-201301(U.P.)
BRANCH OFFICE - H.NO. 197/8/1 RAJPUR ROAD
DEHRADUN-248001 (U.K.)
BRANCH OFFICE - 333 LANE NO 02, SIYA RAM VIHAR
NEAR INDIAN OIL PUMP, TAKROHI,
NDIRA NAGAR,
LUCKNOW 226016(UP)

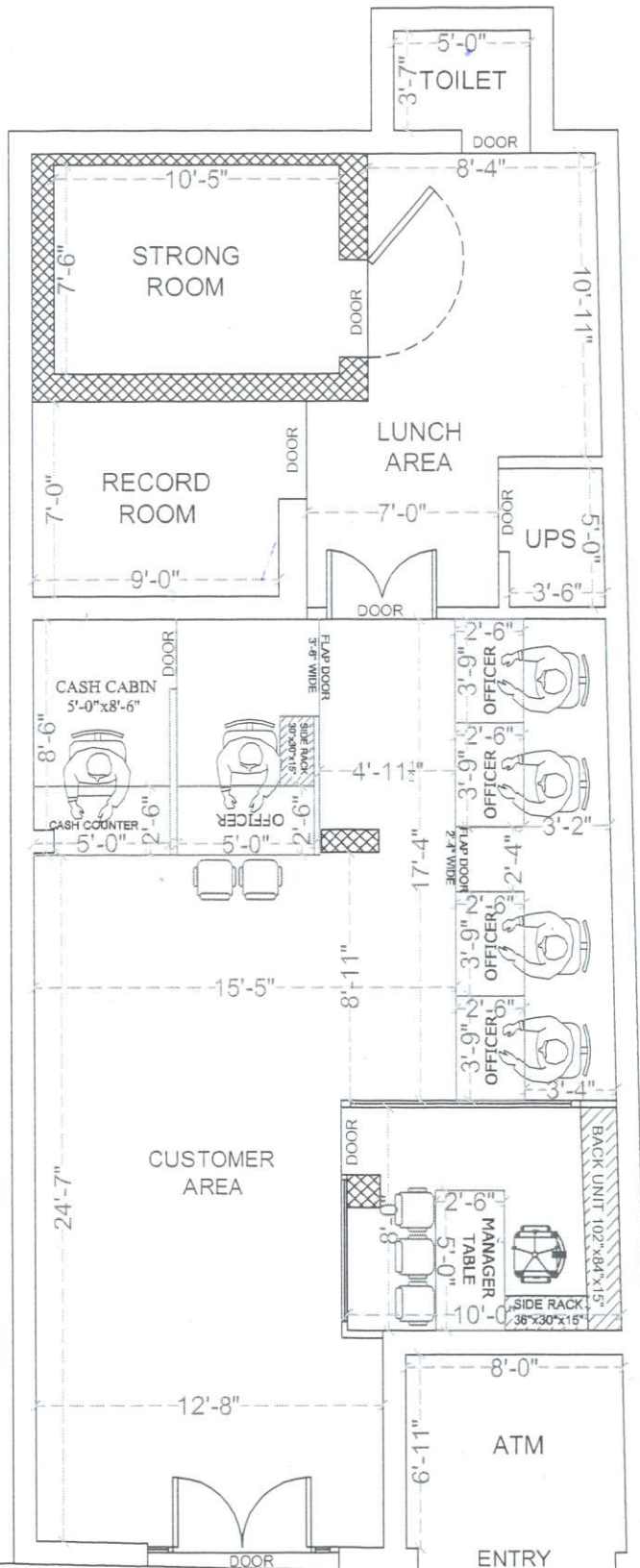

Layout is Approved Subject to
compliance of observations made vide
Ref. No. 82/2024-25
Date: 12/06/2024

ROAD

Layout is approved subject to
provision of separate toilet for ladies & gents

कुले केनरा बैंक / For CANARA BANK

(Signature)
मंडल प्रबंधक / Divisional Manager
सा.प्र. विभाग, प्र.का., बंगलुरु - 560 004
G.A. Wing, H.O., BENGALURU - 560 004