

Second entrance should have collapsible gate & Rolling shutter.

→ Branch premises to be provided with compound wall

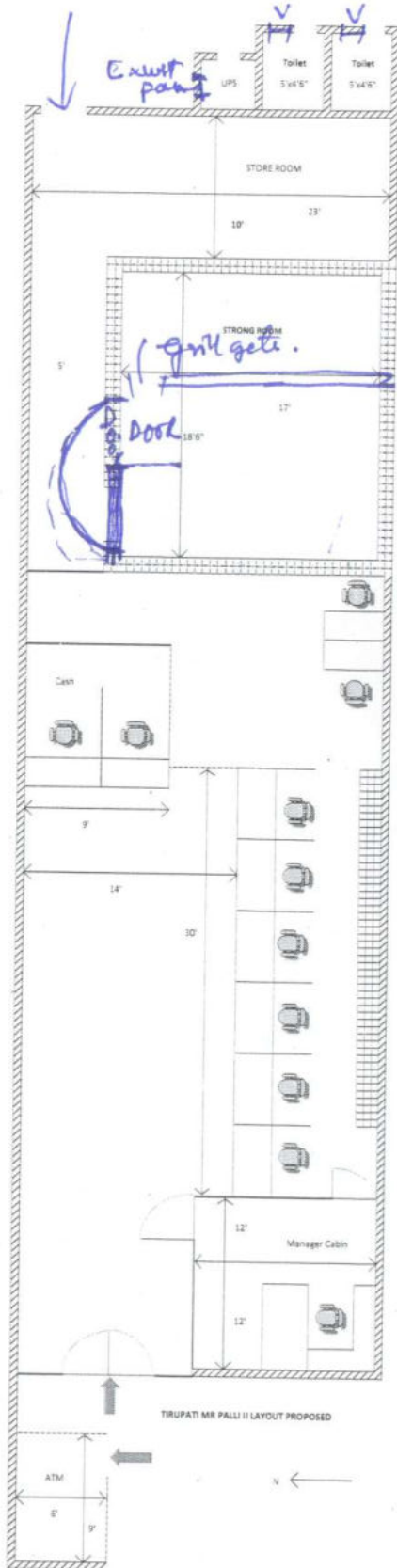

कृते केनरा बैंक / For CANARA BANK

*[Signature]*

मंडल प्रबंधक / Divisional Manager  
 सा.प्र. विभाग, प्र.का., बंगलूरु - 560 004  
 G.A. Wing, H.O., BENGALURU - 560 004



Layout is Approved Subject to compliance of observations made vide Ref. No. 1294/2024-25  
 Date: 10/10/2024