

Layout is Approved Subject to compliance of observations made vide Ref. No. 851/2024-25 Date: 16/06/2024



Internal

Exhaust Fan to be provided for UPS room.

कृते केनरा बैंक / For CANARA BANK  
 मंडल प्रबंधक / Divisional Manager  
 सा.प्र. विभाग, प्र.का., बंगलूरु - 560 004  
 G.A.Wing, H.O., BENGALURU - 560 004

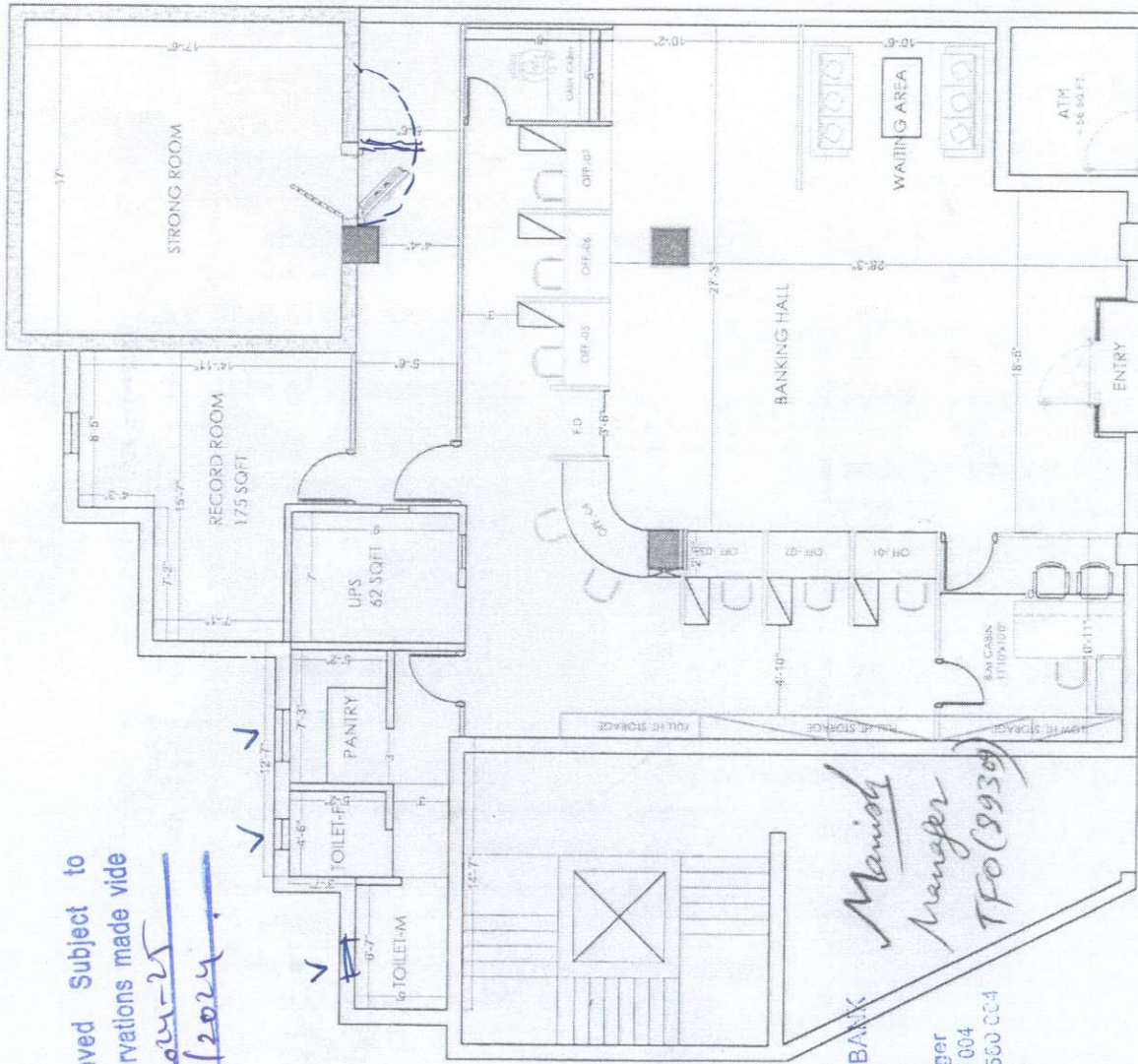

# KATHAL MORE BRANCH

ATM AREA-56 SQFT  
 CARPET AREA -2200 SQFT  
 BUILT-UP AREA-2500 SQFT

**LEGEND**

[Symbol]	GLAZED PARTITION FOR WATER CABIN
[Symbol]	SEMI GLAZED DOUBLE SIDED LAMINATE PARTITION
[Symbol]	1/2 HEIGHT TABLE PARTITION WITH GLAZING & DOUBLE SIDED LAMINATE
[Symbol]	CASH COUNTER PARTITION WITH GLAZING & DOUBLE SIDED LAMINATE
[Symbol]	FULL HEIGHT PARTITION WITH GLAZING INSIDE & PLY BOARD LAMINATE OUTSIDE
[Symbol]	FULL HEIGHT PARTITION WITH BOTH SIDE GENERAL BOARD

Door Details: Cash Counter, Cash Cabin, etc.

कृते केनरा बैंक  
 FOR CANARA BANK  
 Security Officer, P & C  
 Circle Officer, Rancit-834001

NO. 68	ATTIK ARCHITECTS B. F. C. 1 & 2 87/1A, 1ST FLOOR, NEAR TILAKNAGAR THURAIKUDALUR, PIN 605 005 TAMILNADU, INDIA	Client:	CANARA BANK KATHAL MORE BRANCH
NO. 69	ATK ARCHITECTS	Drawing Title:	ATK ARCHITECTS
NO. 70	ATK ARCHITECTS	Date:	27/08/2024
NO. 71	ATK ARCHITECTS	Created by:	AR V/KASH-KR
NO. 72	ATK ARCHITECTS	Scale:	NTS
NO. 73	ATK ARCHITECTS	Drawn by:	
NO. 74	ATK ARCHITECTS	PRG. NO. 01	R 1

NO. 68:  
 THIS DRAWING IS TO BE CHECKED AND APPROVED BY THE ARCHITECT AND ANCHITECTURAL & STRUCTURAL ENGINEER AND ANY AMENDMENT SHOULD BE MADE BY THE ARCHITECT AND ANCHITECTURAL ENGINEER. THE ARCHITECT AND ANCHITECTURAL ENGINEER SHALL BE RESPONSIBLE FOR THE PROPERTY OF THE ARCHITECTS AND ANCHITECTURE.