

Internal

Layout is Approved Subject to
compliance of observations made vide
Ref. No. 618/24-25
Date: 30/05/24

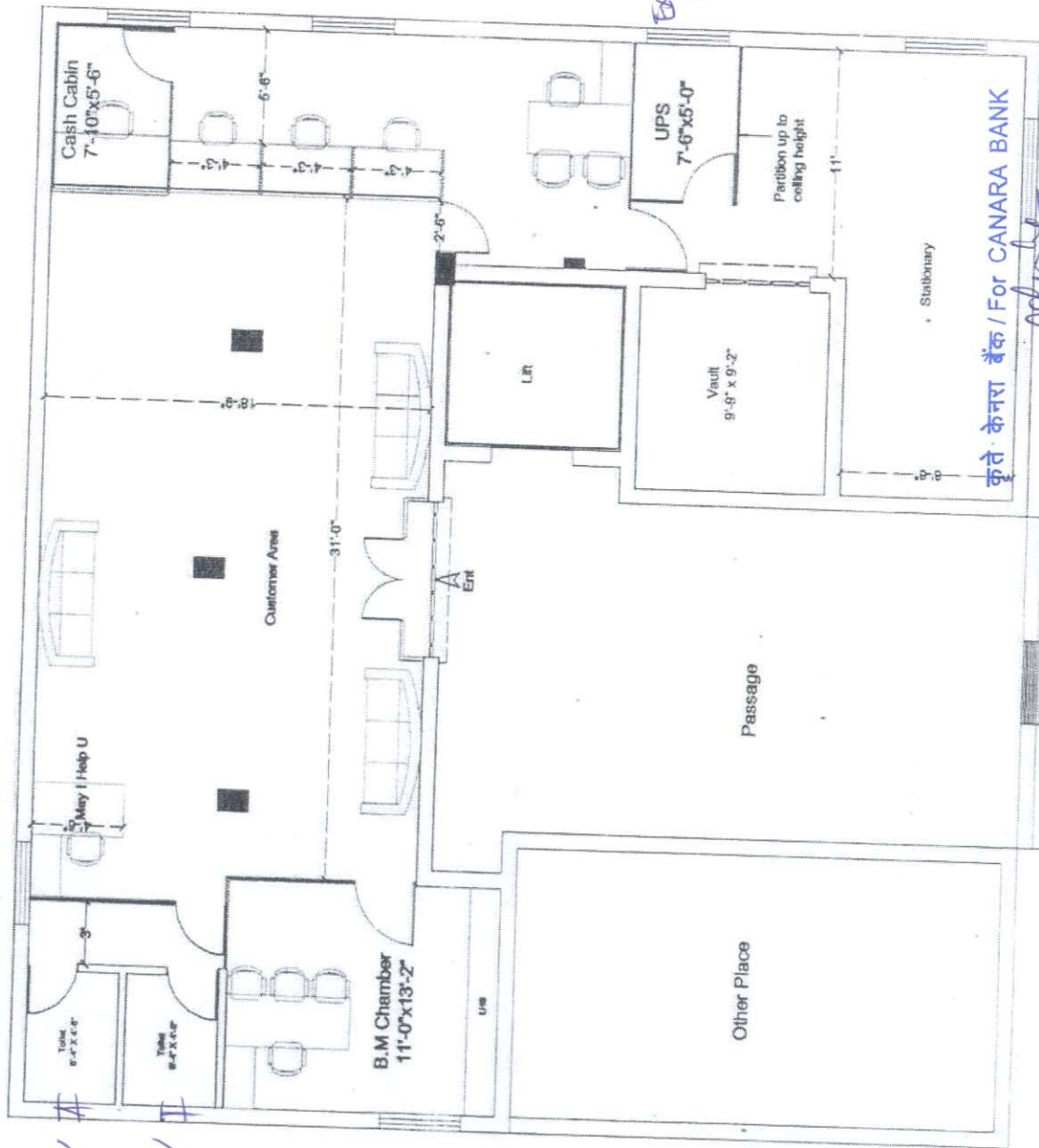

कृते केनरा बैंक / For CANARA BANK

मंडल प्रबंधक / Divisional Manager
सा.प्र. विभाग, प्र.का., बंगलूरु - 560 004
G.A. Wing, H.O., BENGALURU - 560 004

कृते केनरा बैंक
FOR CANARA BANK
Security Cell, P & G Section
असुरता कोशिका, प्र.का. - 834001
Circle Officer, Ranchi-834001

Tech manager
Paul Pan.

REVISED LAY OUT OF CANARA BANK
SERANKELLA BRANCH

Ref No-Ar/Ser/24-25
Date-28/05/2024



M/S RAM LAKSHMAN & SKY ASSOCIATE
Architect, Interior designer & Valuer
Flat No-101, Beta Block, Srisrath residency
Marin drive road Kadma, Jamshedpur-831005
Email-ymasharch18@yahoo.com
MO-9431932201, 9203263481