

# OPTION-2

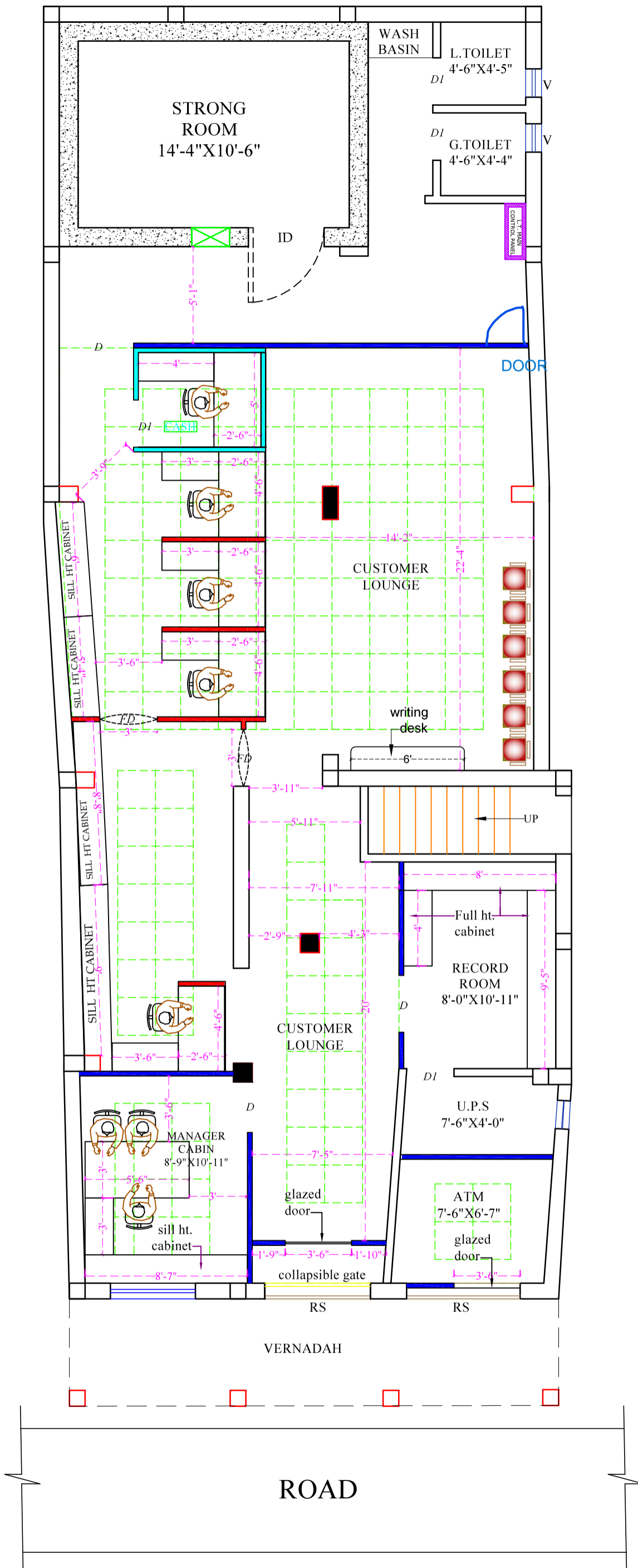

## NOTES

- All dimensions to be read not to be scaled.
- This drawing supercedes all other previous drawings.
- Dimensions are in inches except otherwise.
- This drawing should be read in conjunction with relevant structural drawing and any discrepancy noticed should be got clarified before execution.
- The drawing is the property of the architects.
- Any copying or reproduction of this drawing should only be done after a written permission of the architects.
- Any defaulter is liable to be sued for the violation of the copyright act.

## AREA CALCULATION:-

## LEGEND:-

- FULL HT. PARTITION
- HALF HT. PARTITION
- CASH CAGE PARTITION

## PROJECT

PROPOSED INTERIOR LAYOUT OF  
GHATIYALI BRANCH  
AT BOKARO

## CLIENT

CANARA BANK

## DRAWN BY

Niraj Kumar

## CHECKED BY

Ar. Sunny Kumar

## NORTH



## SCALE

NOT TO SCALE

## DATE

21-08-24

## SHEET TITLE

(ID-1)

## DRAWING TITLE

## STAMP

## ARCHITECT

**VastuKriti**

Jamshedpur, Patna  
Mob: - 9905292793  
email. :- vastukriti108@gmail.com  
email. :- vastukriti326@gmail.com

