

OPTION-2

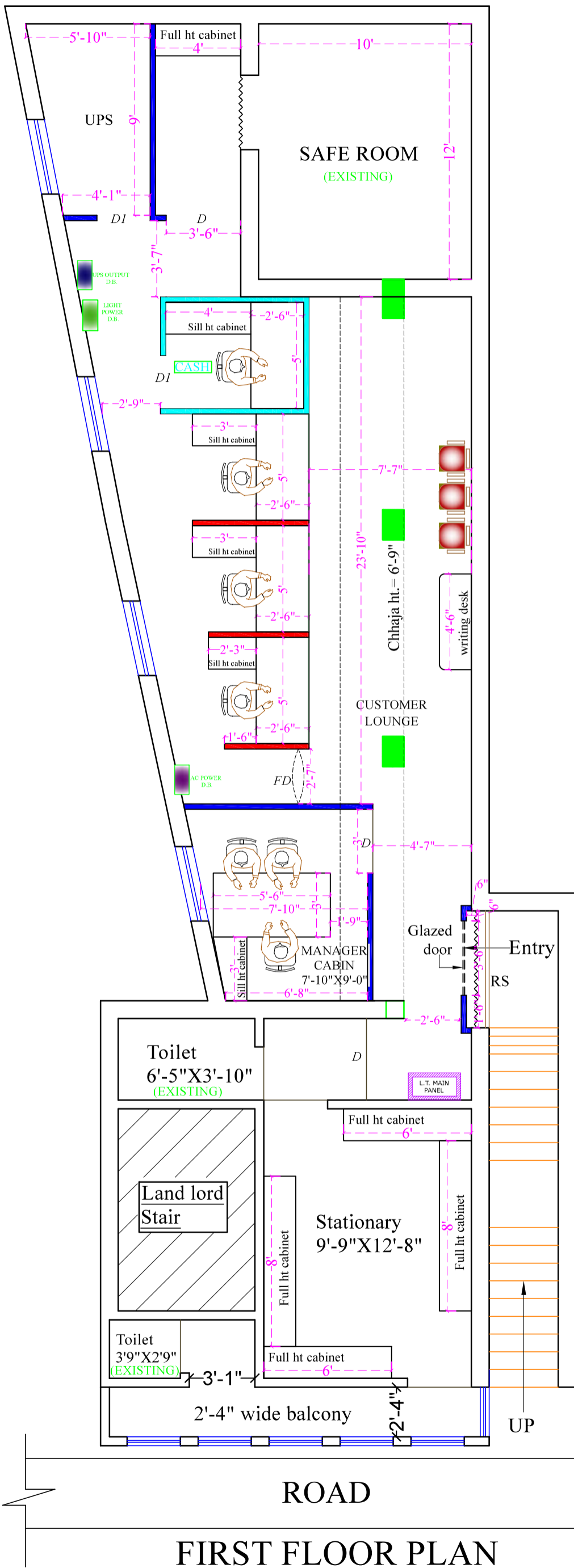

FIRST FLOOR PLAN

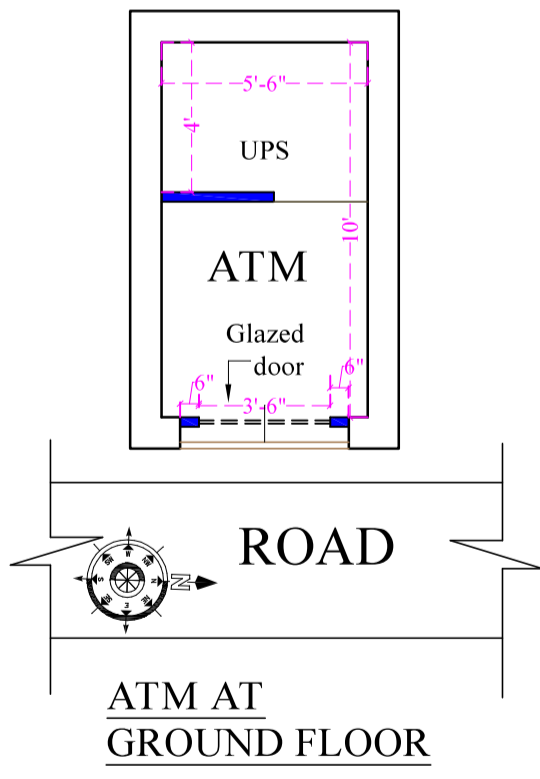

ATM AT GROUND FLOOR

NOTES

- All dimensions to be read not to be scaled.
- This drawing supercedes all other previous drawings.
- Dimensions are in inches except otherwise.
- This drawing should be read in conjunction with relevant structural drawing and any discrepancy noticed should be got clarified before execution.
- The drawing is the property of the architects.
- Any copying or reproduction of this drawing should only be done after a written permission of the architects.
- Any defaulter is liable to be sued for the violation of the copyright act.

LEGEND:-

- FULL HT. PARTITION
- HALF HT. PARTITION
- CASH CAGE PARTITION
- R.C.C WORK

Roof ht.=10'-1"
 Lintel ht.= 6'-9"
 Beam ht.= 9'-0"
 Chhaja ht.= 6'-9"

PROJECT

PROPOSED INTERIOR LAYOUT OF DANGUAPASI BRANCH

CLIENT

CANARA BANK

DRAWN BY

Niraj Kumar

CHECKED BY

Ar. Sunny Kumar



SCALE

NOT TO SCALE

DATE

10-01-25

SHEET TITLE

(ID-2)

DRAWING TITLE

STAMP

ARCHITECT

VastuKriti

Jamshedpur, Patna

Mob : - 9905292793

email :- vastukriti108@gmail.com

email :- vastukriti326@gmail.com

