

GROUND FLOOR PLAN

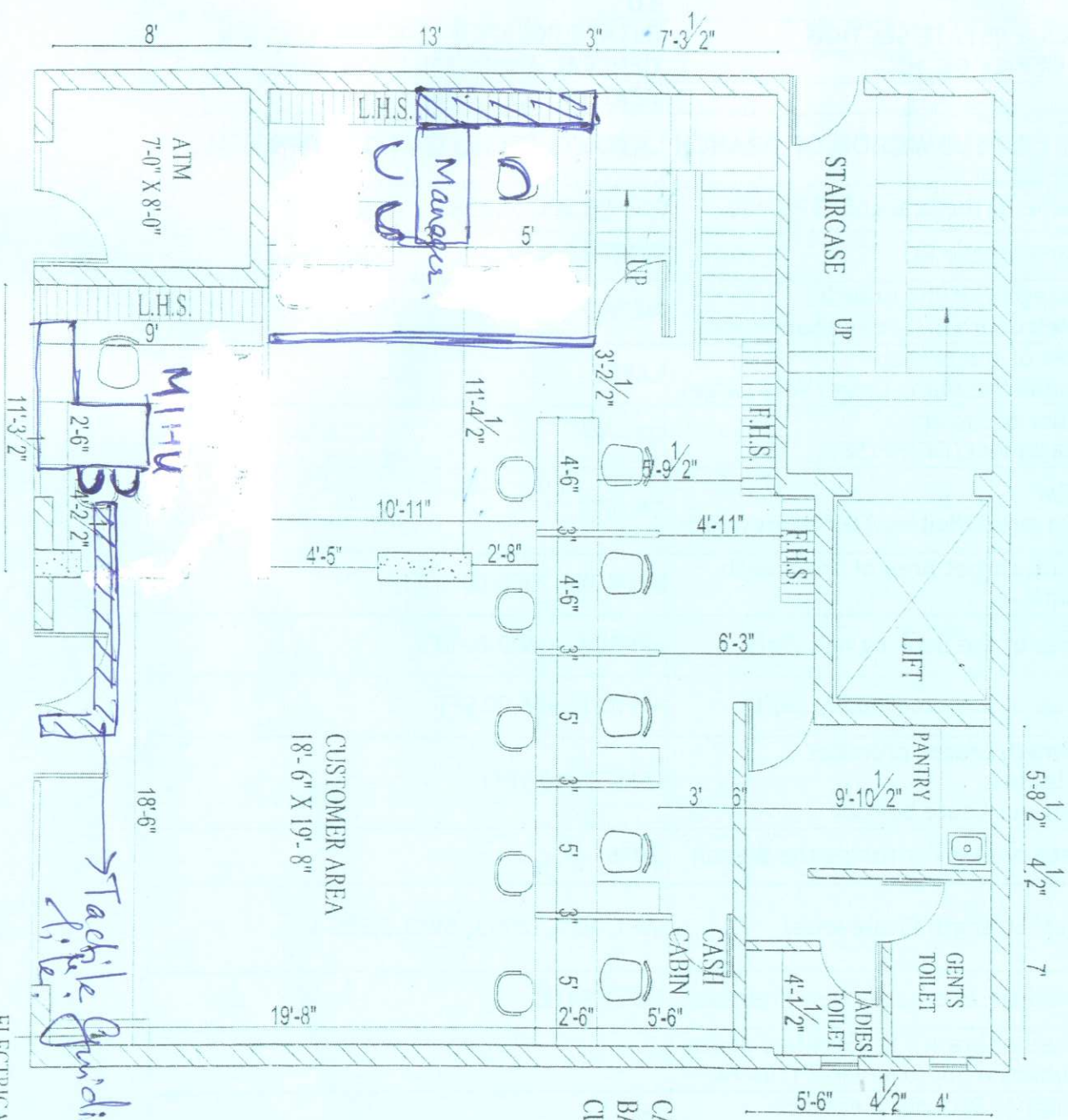

- SM - 1
- Mgr - 1
- Offr - 3
- SWO - 3

ELECTRICAL PANEL

CARPET AREA = 131.41 SQ.FT.
 BANKING AREA = 1034.75 SQ.FT.
 CUSTOMER AREA = 488.83 SQ.FT.

Layout is Approved Subject to compliance of observations made vide Ref. No. 1062/2024-25
 Date: 11/07/2024



DRAWN BY	DEVINDER
DATE	29-03-24
TITLE	
CANARA BANK PROPOSED ROHINI - SECTOR - 5 BRANCH DELHI DEVINDER & ASSOCIATES ARCHITECT INTERIOR DESIGNER POCKET B/1A, PHILASHOK VIHAR, DELHI - 110052, 09810419468 F: Mail: devinder_associates@yahoo.com	

कृते केंद्राचे केंद्र / for CANARA BANK

भारत प्रबंधक / Divisional Manager
 श्री. ए. विष्णु, ए. ए. ए. बंगलुरु - 560 004
 G.A. Wing, H.O., BENGALURU - 560 004

Security clearance to be entered.
 Ramp @ 1:12 minimum gradient to be provided for wheelchair ATM facilities.

FIRST FLOOR PLAN

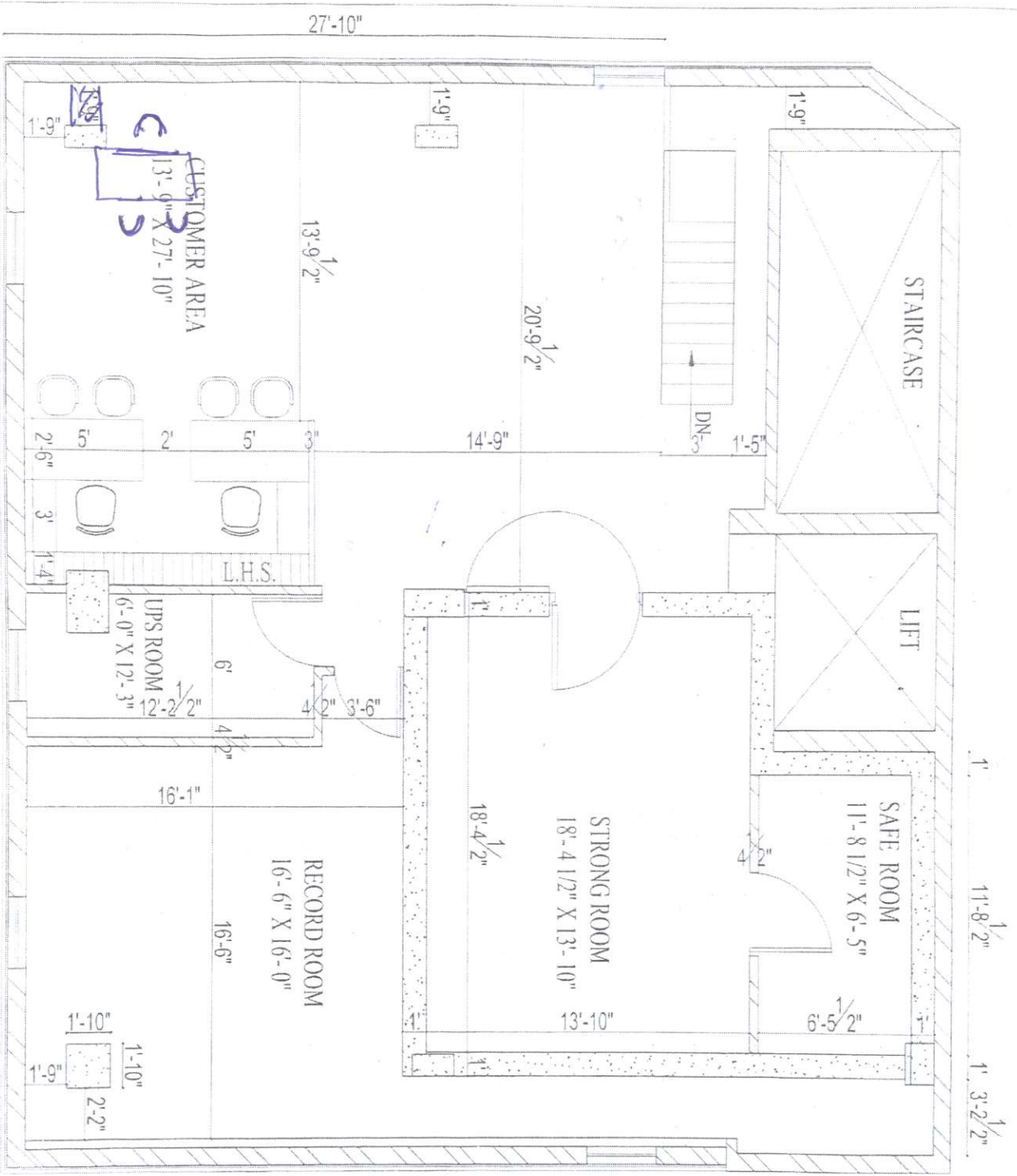

CARPET AREA = 1400.28 SQ.FT.
 BANKING AREA = 581.90 SQ.FT.
 CUSTOMER AREA = 477.34 SQ.FT.



DRAWN BY	DEVINDER
DATE	29-03-24
TITLE	
CANARA BANK PROPOSED ROHINI - SECTOR - 5 BRANCH DELHI	
DEVINDER & ASSOCIATES ARCHITECT INTERIOR DESIGNER POCKET B/1A, PHILASHOK VIHAR, DELHI - 110052, 09810419468 E: Mail: devinder_architects@yahoo.com	