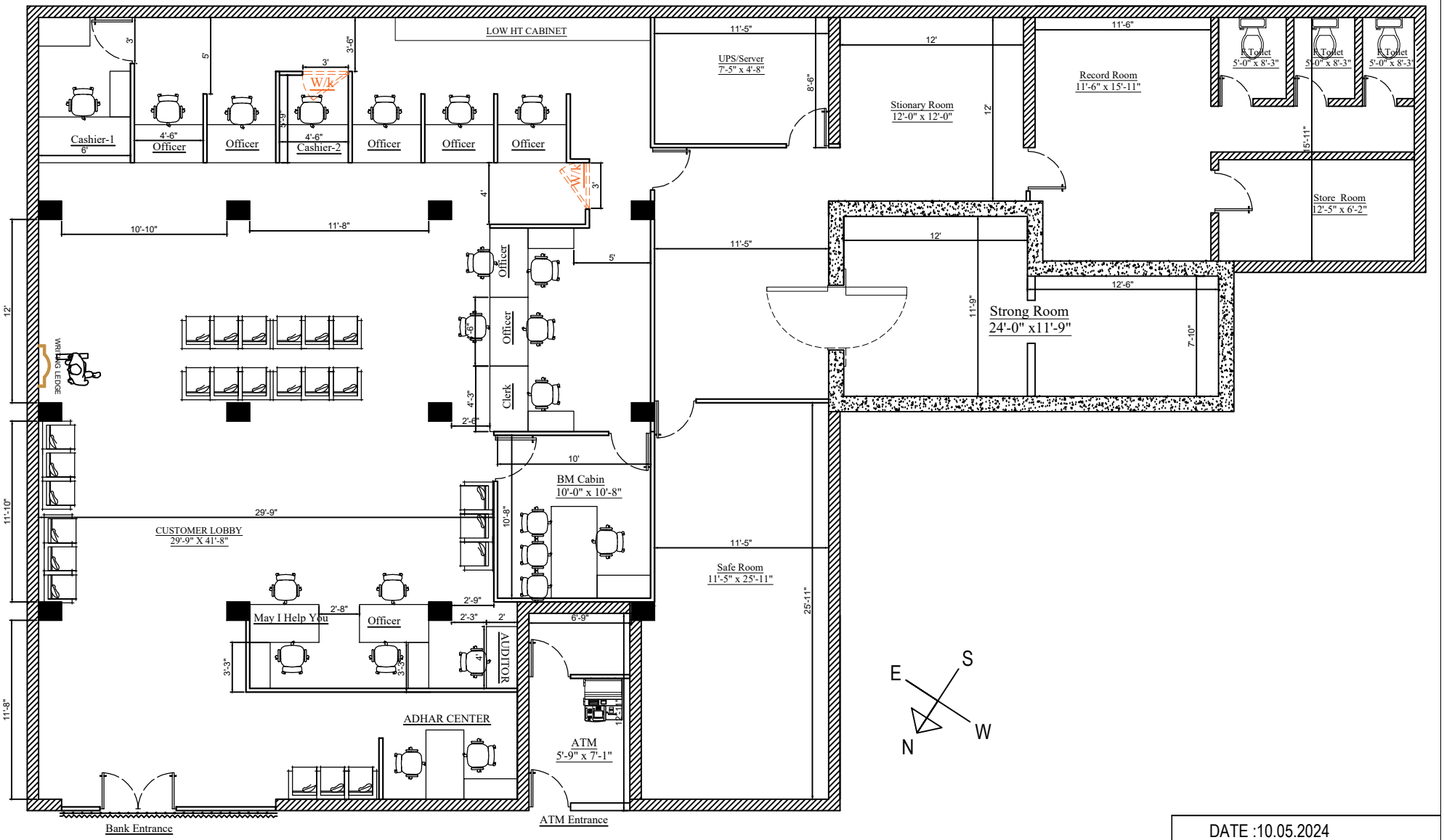

PROPOSED LAYOUT OF GUDIVADA BRANCH

DATE :10.05.2024

PROPOSED LAYOUT FOR GUDIVADA BRANCH