

7'-1"
12'-6"

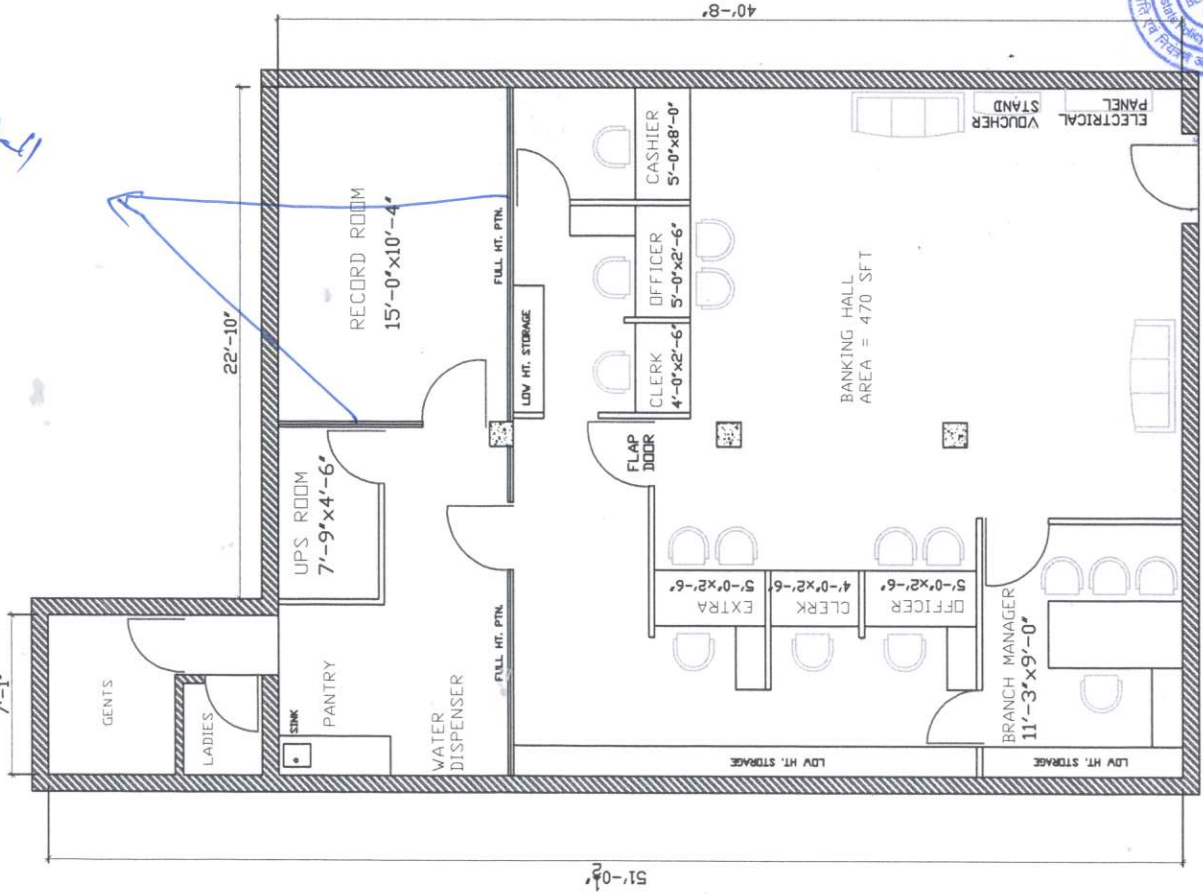

PROJECT PROPOSED INTERIOR LAYOUT PLAN FOR CANARA BANK BRANCH AT MADHUBAN, KARNAL (HR.)	APPROVED BY: ZONAL MANAGER	ARCHITECT	SHEET TITLE GROUND FLOOR PLAN	NORTH ↑
SCALE	DRG. NO	DRG. NO	SCALE	DRG. NO
DATE 20 NOV 2023	DRAWN BY: सा.प्र. विभाग, प्र.का., बंगलूरु - 560 004 G.A. Wing, H.O., BENGALURU - 560 004	DRAWN BY: मंडल प्रबंधक / Divisional Manager सा.प्र. विभाग, प्र.का., बंगलूरु - 560 004 G.A. Wing, H.O., BENGALURU - 560 004	DATE 20 NOV 2023	DRAWN BY: मंडल प्रबंधक / Divisional Manager सा.प्र. विभाग, प्र.का., बंगलूरु - 560 004 G.A. Wing, H.O., BENGALURU - 560 004
ARCHITECTS: AJAY AGGARWAL & ASSOCIATES ARCHITECTS, ENGINEERS & INTERIOR DESIGNERS # 1335, SECTOR-34C, CHANDIGARH. MOB: 9855405393 EMAIL: a.jayaggarwal34@gmail.com				

1) Safe / Strong Room
not shown.

2) Not required but
availability at
our site ATM.

Layout is Approved Subject to
compliance of observations made vide
Ref. No. 1219/2023-24
Date: 22/11/2024